



# Cork Area Commuter Rail Glounthaune - Midleton Twin Track

Environmental Impact Assessment Report  
Appendix 6.3 Preliminary Design Report  
Drawings

November 2022



# PRELIMINARY DESIGN DRAWINGS

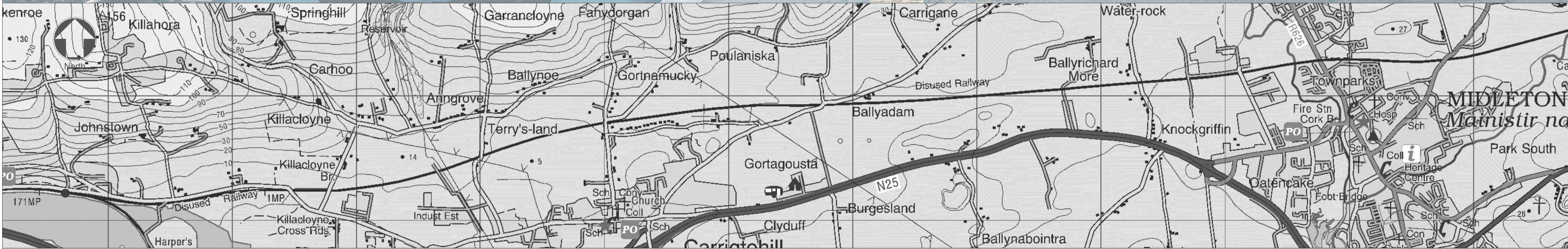

## GLOUNTHAUNE - MIDLETON TWIN TRACK

<p>© Ordnance Survey Ireland/Government of Ireland. Ordnance Survey Ireland Licence Number: 2022/OSI_NMA_180 National Transport Authority.</p>		<p>© Mott MacDonald Ireland. This document is issued for the party which commissioned it and for specific purposes connected with the captioned project only. It should not be relied upon by any other party or used for any other purpose. We accept no responsibility for the consequences of this document being relied upon by any other party, or being used for any other purpose or in data supplied to us by other parties.</p>	
<p>Client: Iarnród Éireann-Irish Rail Connolly Station Amiens Street Dublin 1 D01 V8V6</p>		<p>Project Title: CORK AREA COMMUTER RAIL GLOUNTHAUNE - MIDLETON TWIN TRACK</p>	
		<p>Drawing Title: PRELIMINARY DESIGN DRAWINGS COVER SHEET</p>	
<p>MOTT MACDONALD 5 Eastgate Avenue Eastgate Little Island Cork Ireland T +353 (0) 21 4809800 F +353 (0) 21 4809801 W www.mottmac.com</p>		<p>Drawing File Name: C745-WP3_03-XX-XX-XXX-DR-MMD-PW-2000 Sheet 1 of 1</p>	
<p>PHASE 3: PRELIMINARY DESIGN</p>		<p>Coordination: --- Approved: --- Scale @A1: NTS Scale @A3: NTS Acceptance: S Purpose: P1 Rev: P01.1</p>	
<p>Rev: P01.1</p>	<p>Date: 23/09/22</p>	<p>Drawn: R. O'CONNOR</p>	<p>Eng Check: ---</p>

DO NOT SCALE USE FIGURED DIMENSIONS ONLY

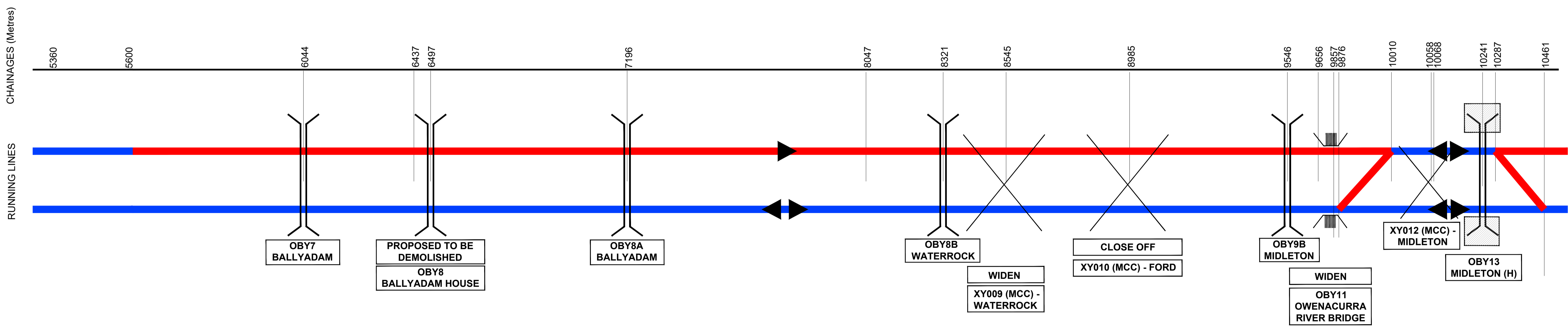
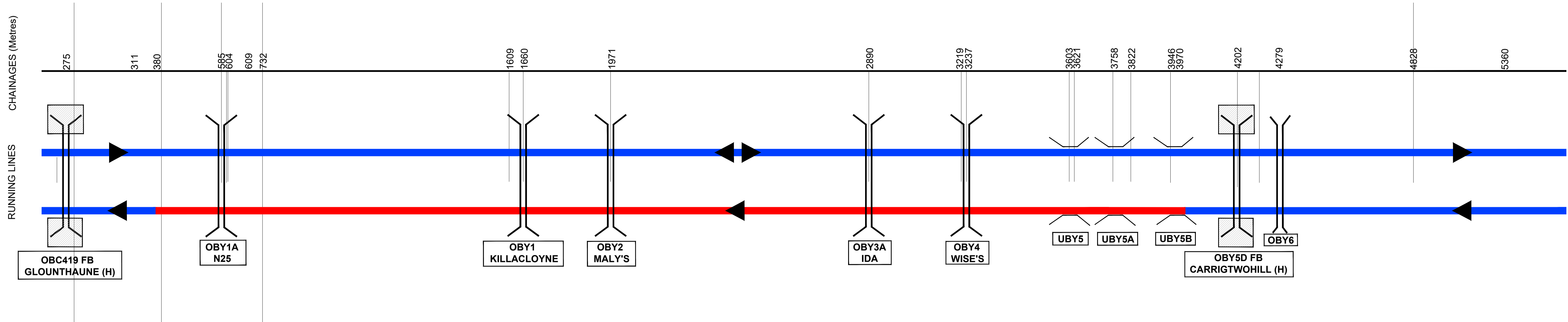

**LEGEND**  
 RETAINED TRACK WITH SINGLE DIRECTIONAL TRAVEL  
 PROPOSED TRACK

© Ordnance Survey Ireland/Government of Ireland.  
 Ordnance Survey Ireland Licence Number: 2022/OSL\_NMA\_180  
 National Transport Authority.

© Mott MacDonald Ireland  
 This document is issued for the party which commissioned it and for specific purposes connected with the captioned project only. It should not be relied upon by any other party or used for any other purpose.  
 We accept no responsibility for the consequences of this document being relied upon by any other party, or being used for any other purpose, or containing any error or omission which is due to an error or omission in data supplied to us by other parties.

Client Iarnród Éireann-Irish Rail  
 Connolly Station  
 Amiens Street  
 Dublin 1  
 D01 V8V6



**MOTT MACDONALD**  
 5 Eastgate Avenue  
 Eastgate  
 Little Island  
 Cork  
 Ireland  
 T +353 (0) 21 4809800  
 F +353 (0) 21 4809801  
 W www.mottmac.com

Rev	Date	Drawn	Eng Check	Appr	Description
P01	10/06/22	RT	BB	JM	Preliminary Design for Public Consultation
P02	22/07/22	IM	NS	---	Preliminary Design for Public Consultation
P03	22/09/22	RO	NS	JM	PHASE 3: PRELIMINARY DESIGN

Date	Designed	Drawn	Dwg check	Eng check
22/09/22	R.Tiwari	R.O'CONNOR	G.BERCOT	N.SAMACHETTY

Project Title	CORK AREA COMMUTER RAIL GLOUNTHAUNE - MIDDLETON TWIN TRACK		
Drawing Title	PROPOSED TRACK SCHEMATIC		
Drawing File Name	C745-WP3_03-XX-XX-XXX-DR-MMD-CE-3001	Sheet	1 of 1
Coordination	N.SAMACHETTY	Approved	J.MCINERNEY
Scale @A1:	N/A	Acceptance	S
Scale @A3:	1:2000	Purpose	P1
		Rev	P03

DO NOT SCALE USE FIGURED DIMENSIONS ONLY

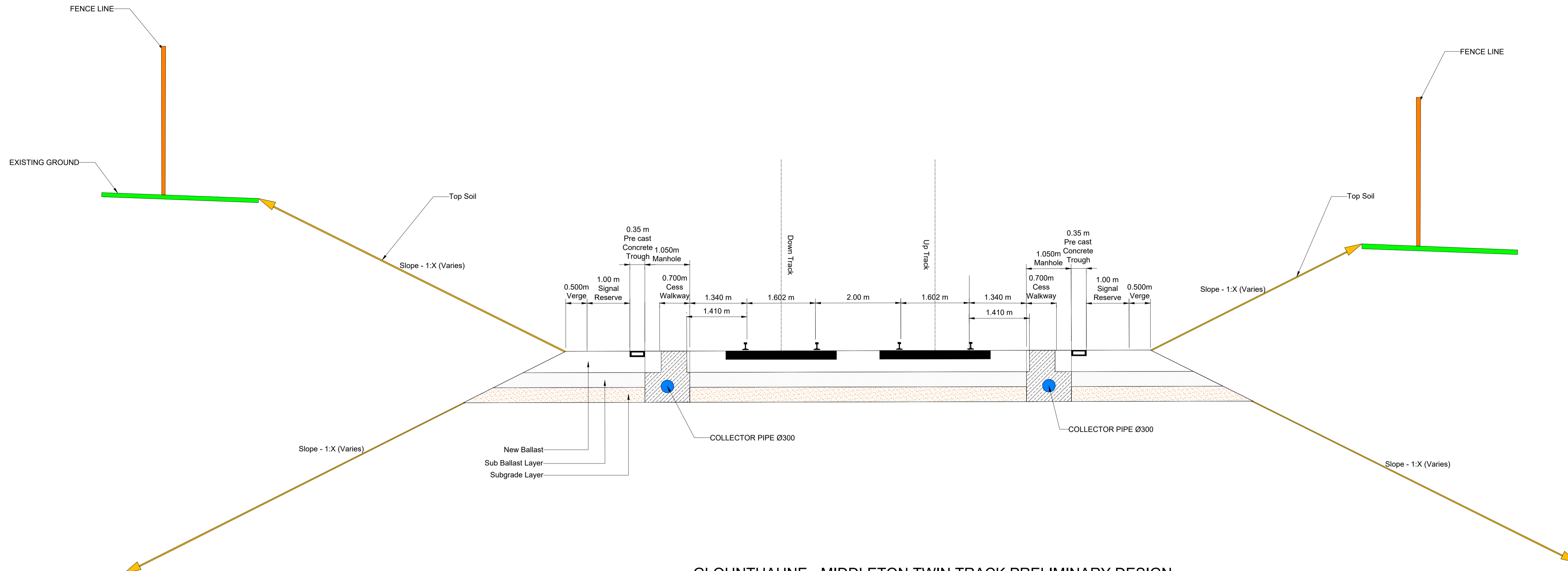

**GLOUNTHAUNE - MIDDLETON TWIN TRACK PRELIMINARY DESIGN  
TYPICAL CROSS SECTION**

1:50 @ A1  
1:100 @ A3

- NOTES:**
- All dimension in metres.
  - Drainage design in accordance with I-PWY-1136 'Requirements for Design, Installation and Maintenance of Linedrainage'.
  - Permanent way track design in accordance with CCE-TMS-340 v1.0 'Horizontal Curvature Design', CCE-TMS-300 v1.8 'Track Construction Requirements and Tolerances' and CCE-TMS-341 v1.0 'Vertical Curvature Design'.
  - Refer to drawing no. C745-WP3\_03-XX-XX-XXX-DR-MMD-DE-0050 for 'Standard Manhole Detail'.

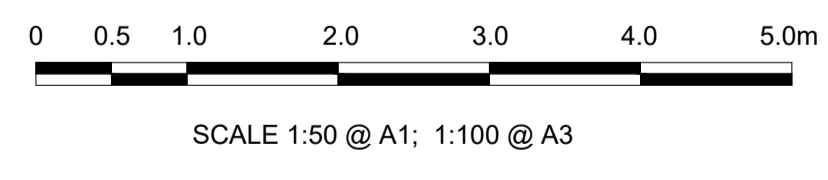

© Ordnance Survey Ireland/Government of Ireland.  
Ordnance Survey Ireland Licence Number 2022/OSI\_NMA\_180  
National Transport Authority.

**MOTT MACDONALD**  
5 Eastgate Avenue  
Eastgate  
Little Island  
Cork, Ireland  
T +353 (0) 21 4809800  
F +353 (0) 21 4809801  
W www.mottmac.com

Client: Iarnród Éireann-Irish Rail  
Connolly Station  
Amiens Street  
Dublin 1  
D01 V6V6

**Iarnród Éireann  
Irish Rail**

Project Title		CORK AREA COMMUTER RAIL GLOUNTHAUNE - MIDDLETON TWIN TRACK	
Drawing Title		Preliminary Design Typical Cross Section	
Date	Designed	Drawn	Dwg check
22/09/22	R.Tiwari	R.OCONNOR	K.STEPHENS
Date	Eng Check	Appr	Description
13/06/22	RT NS JM		Preliminary Design for Public Consultation
22/09/22	RO NS JM		PHASE 3: PRELIMINARY DESIGN
Rev	Date	Drawn	Eng Check
Drawing File Name		Sheet	
C745-WP3_03-XX-XX-XXX-DR-MMD-PW-0050		1 of 1	
Coordination	Approved	Scale @A1:	Acceptance
N.SAMACHETTY	J.MCINERNEY	NTS	S
Scale @A3:		1:50	
Purpose	Rev		
P1	P02		

# PERMANENT WAY PLANS

## DRAWING NUMBER

## DRAWING TITLE

C745-WP3_03-XX-XX-XXX-DR-MMD-PW-1000	GENERAL ARRANGEMENT PERMANENT WAY.TITLE SHEET AND KEY PLAN
C745-WP3_03-XX-XX-XXX-DR-MMD-PW-0001	GENERAL ARRANGEMENT PERMANENT WAY.Ch380 to Ch660
C745-WP3_03-XX-XX-XXX-DR-MMD-PW-0002	GENERAL ARRANGEMENT PERMANENT WAY.Ch660 to Ch1030
C745-WP3_03-XX-XX-XXX-DR-MMD-PW-0003	GENERAL ARRANGEMENT PERMANENT WAY.Ch1030 to Ch1400
C745-WP3_03-XX-XX-XXX-DR-MMD-PW-0004	GENERAL ARRANGEMENT PERMANENT WAY.Ch1400 to Ch1780
C745-WP3_03-XX-XX-XXX-DR-MMD-PW-0005	GENERAL ARRANGEMENT PERMANENT WAY.Ch1780 to Ch2150
C745-WP3_03-XX-XX-XXX-DR-MMD-PW-0006	GENERAL ARRANGEMENT PERMANENT WAY.Ch2150 to Ch2520
C745-WP3_03-XX-XX-XXX-DR-MMD-PW-0007	GENERAL ARRANGEMENT PERMANENT WAY.Ch2520 to Ch2900
C745-WP3_03-XX-XX-XXX-DR-MMD-PW-0008	GENERAL ARRANGEMENT PERMANENT WAY.Ch2900 to Ch3280
C745-WP3_03-XX-XX-XXX-DR-MMD-PW-0009	GENERAL ARRANGEMENT PERMANENT WAY.Ch3280 to Ch3660
C745-WP3_03-XX-XX-XXX-DR-MMD-PW-0010	GENERAL ARRANGEMENT PERMANENT WAY.Ch3660 to Ch4040
C745-WP3_03-XX-XX-XXX-DR-MMD-PW-0011	GENERAL ARRANGEMENT PERMANENT WAY.Ch4040 to Ch4420
C745-WP3_03-XX-XX-XXX-DR-MMD-PW-0012	GENERAL ARRANGEMENT PERMANENT WAY.Ch4420 to Ch4800
C745-WP3_03-XX-XX-XXX-DR-MMD-PW-0013	GENERAL ARRANGEMENT PERMANENT WAY.Ch4800 to Ch5180
C745-WP3_03-XX-XX-XXX-DR-MMD-PW-0014	GENERAL ARRANGEMENT PERMANENT WAY.Ch5180 to Ch5560
C745-WP3_03-XX-XX-XXX-DR-MMD-PW-0015	GENERAL ARRANGEMENT PERMANENT WAY.Ch5560 to Ch5940
C745-WP3_03-XX-XX-XXX-DR-MMD-PW-0016	GENERAL ARRANGEMENT PERMANENT WAY.Ch5940 to Ch6320
C745-WP3_03-XX-XX-XXX-DR-MMD-PW-0017	GENERAL ARRANGEMENT PERMANENT WAY.Ch6320 to Ch6700
C745-WP3_03-XX-XX-XXX-DR-MMD-PW-0018	GENERAL ARRANGEMENT PERMANENT WAY.Ch6700 to Ch7080
C745-WP3_03-XX-XX-XXX-DR-MMD-PW-0019	GENERAL ARRANGEMENT PERMANENT WAY.Ch7080 to Ch7460
C745-WP3_03-XX-XX-XXX-DR-MMD-PW-0020	GENERAL ARRANGEMENT PERMANENT WAY.Ch7460 to Ch7840
C745-WP3_03-XX-XX-XXX-DR-MMD-PW-0021	GENERAL ARRANGEMENT PERMANENT WAY.Ch7840 to Ch8220
C745-WP3_03-XX-XX-XXX-DR-MMD-PW-0022	GENERAL ARRANGEMENT PERMANENT WAY.Ch8220 to Ch8600
C745-WP3_03-XX-XX-XXX-DR-MMD-PW-0023	GENERAL ARRANGEMENT PERMANENT WAY.Ch8600 to Ch8980
C745-WP3_03-XX-XX-XXX-DR-MMD-PW-0024	GENERAL ARRANGEMENT PERMANENT WAY.Ch8980 to Ch9360
C745-WP3_03-XX-XX-XXX-DR-MMD-PW-0025	GENERAL ARRANGEMENT PERMANENT WAY.Ch9360 to Ch9740
C745-WP3_03-XX-XX-XXX-DR-MMD-PW-0026	GENERAL ARRANGEMENT PERMANENT WAY.Ch9740 to Ch10120
C745-WP3_03-XX-XX-XXX-DR-MMD-PW-0027	GENERAL ARRANGEMENT PERMANENT WAY.Ch10120 to Ch10500
C745-WP3_03-XX-XX-XXX-DR-MMD-PW-0028	GENERAL ARRANGEMENT PERMANENT WAY.Ch10500 to Ch10630

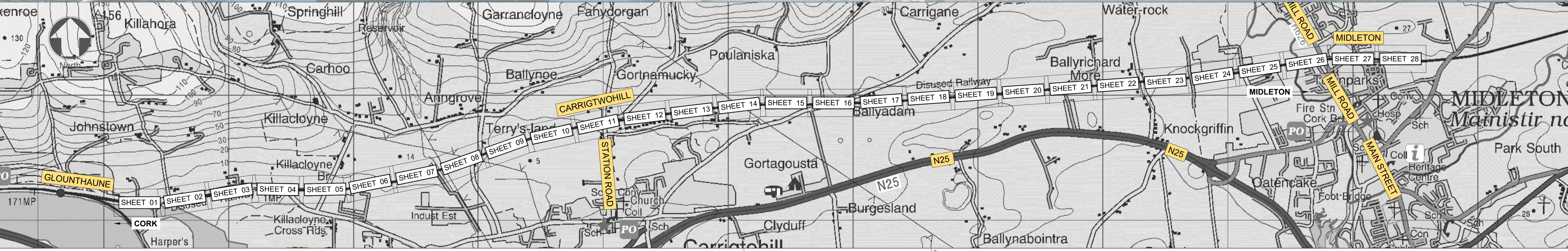

# GLOUNTHAUNE - MIDLETON TWIN TRACK

<p>Client: Iarnród Éireann-Irish Rail Connolly Station Amiens Street Dublin 1 D01 V8V6</p>		<p>Project Title: CORK AREA COMMUTER RAIL GLOUNTHAUNE - MIDLETON TWIN TRACK</p>	
<p>Drawing Title: GENERAL ARRANGEMENT PERMANENT WAY TITLE SHEET AND KEY PLAN</p>		<p>Drawing File Name: C745-WP3_03-XX-XX-XXX-DR-MMD-PW-1000 Sheet 1 of 1</p>	
<p>Date: 22/09/22 Designed: I.Mangourou Drawn: R.O'CONNOR Dwg check: G.BERCOT Eng check: N.SAMACHETTY</p>		<p>Rev: P01 Date: 22/09/22 RO: NS NS: JM JM: PHASE 3: PRELIMINARY DESIGN</p>	
<p>Coordination: N.SAMACHETTY Approved: J.MCINERNEY Scale @A1: NTS Scale @A3: NTS</p>		<p>Acceptance: S Purpose: P1 Rev: P01</p>	

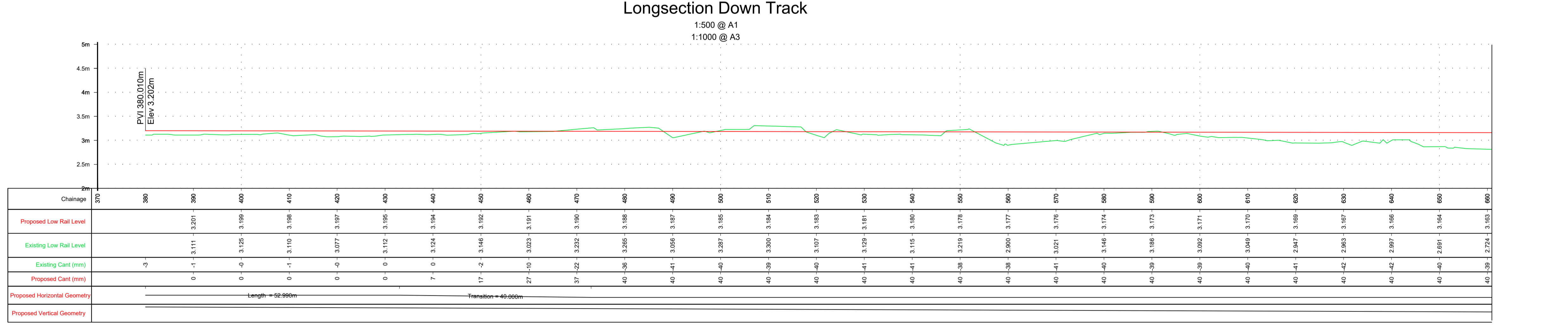
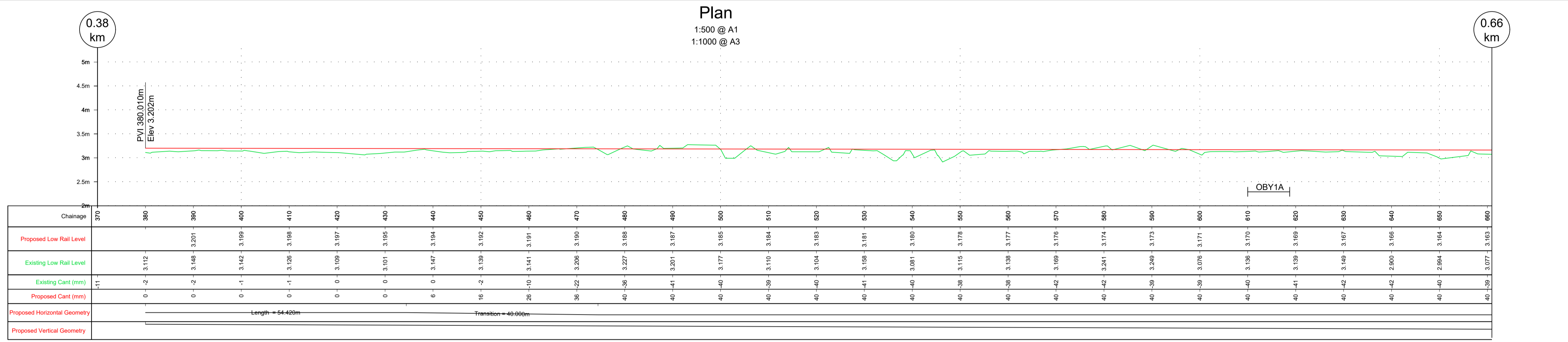
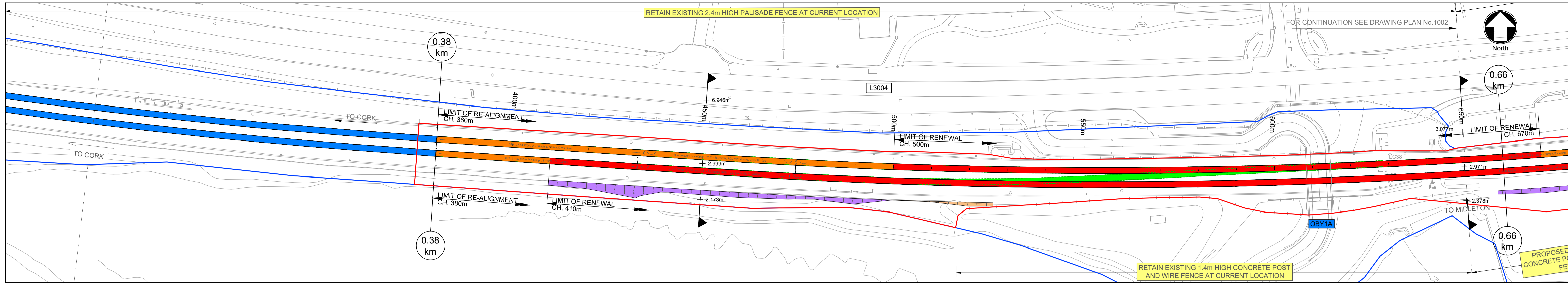

### Longsection Up Track

1:500 @ A1, 1:1000 @ A3

#### LEGEND

- DEVELOPMENT BOUNDARY
- CIE LAND OWNERSHIP
- EXISTING FENCING
- TOP OF EMBANKMENT
- TOP OF EXISTING
- PROPOSED EMBANKMENT IN CUT
- PROPOSED EMBANKMENT IN FILL
- PROPOSED GABION WALL
- PROPOSED SHEET PILE WALL
- PROPOSED CULVERT / BRIDGE EXTENDED/WIDENED
- EXISTING STRUCTURE TO BE DEMOLISHED
- EXISTING OVERBRIDGE
- EXISTING OVERBRIDGE TO BE DEMOLISHED
- EXISTING UNDERBRIDGE
- EXISTING UNDERBRIDGE TO BE EXTENDED/WIDENED
- EXISTING RUNNING LINES
- EXISTING TRACK SLUED OR MODIFIED
- SIDINGS
- PROPOSED TRACKWORK
- EXISTING TRACKWORK TO BE REMOVED

#### NOTES

- DO NOT SCALE USE FIGURED DIMENSIONS ONLY
- PROJECT CHAINAGE IS IN METRES (m)
- LONGITUDINAL VERTICAL ALIGNMENT MARKERS IN KILOMETRES (km)

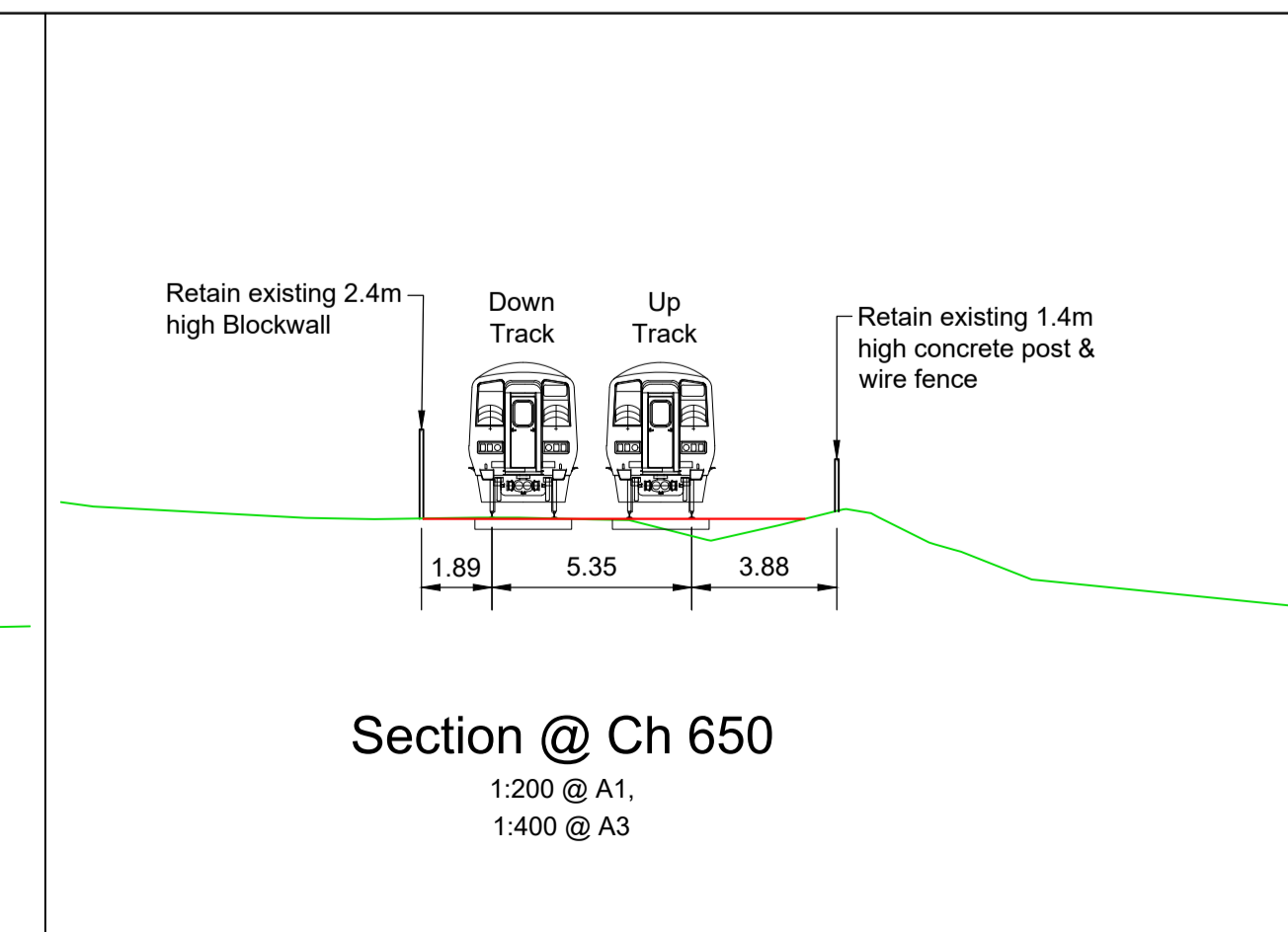
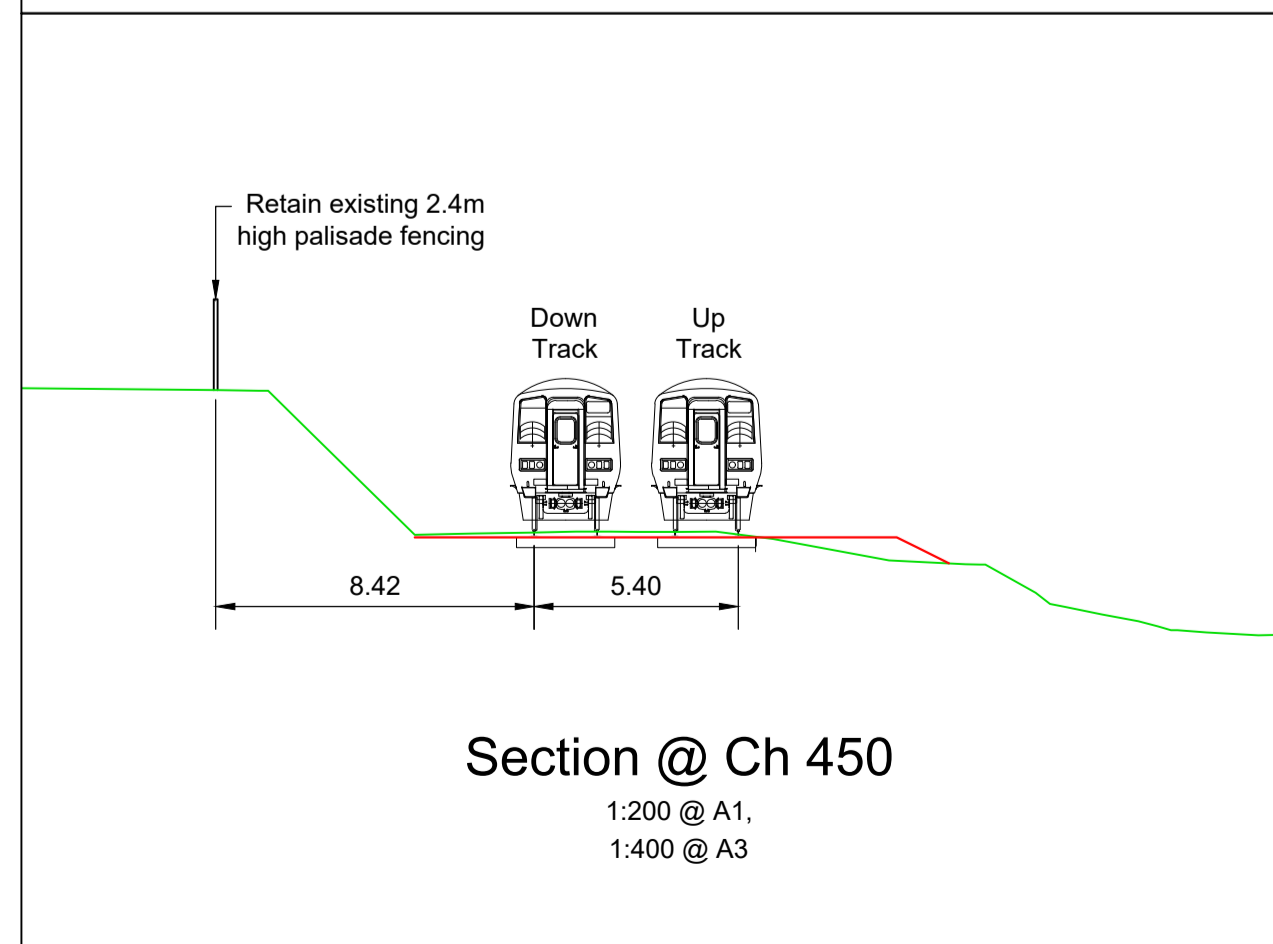

© Ordnance Survey Ireland/Government of Ireland, Ordnance Survey Ireland Licence Number 2022/OSI\_NMA\_180 National Transport Authority.

5 Eastgate Avenue  
Eastgate  
Little Island  
Cork, Ireland  
T +353 (0) 21 4809800  
F +353 (0) 21 4809801  
W www.mottmac.com

Client **Iarnród Éireann-Irish Rail**  
Connolly Station  
Amiens Street  
Dublin 1  
D01 V6V6

Project Title **CORK AREA COMMUTER RAIL  
GLOUNTHAUNE - MIDLETON TWIN TRACK**

Drawing Title **GENERAL ARRANGEMENT PERMANENT WAY  
CH380 TO CH660**

Rev	Date	Drawn	Eng Check	Appr	Description
P01	10/06/22	RO	NS	JM	Preliminary Design for Public Consultation
P02	22/07/22	RO	NS	JM	Preliminary Design for Public Consultation
P03	22/09/22	RO	NS	JM	PHASE 3: PRELIMINARY DESIGN

Date	22/09/22	Designed	D. ALDERSON	Drawn	R. O'CONNOR	Dwg check	G. BERCOT	Eng check	N. SAMACHETTY
------	----------	----------	-------------	-------	-------------	-----------	-----------	-----------	---------------

Drawing File Name: **C745-WP3 03-XX-XX-XXX-DR-MMD-PW-0001** Sheet 1 of 28

Coordination: N. SAMACHETTY Approved: J. MCINERNEY Scale @A1: 1:500 Scale @A3: AS SHOWN Acceptance: S Purpose: P1 Rev: P03

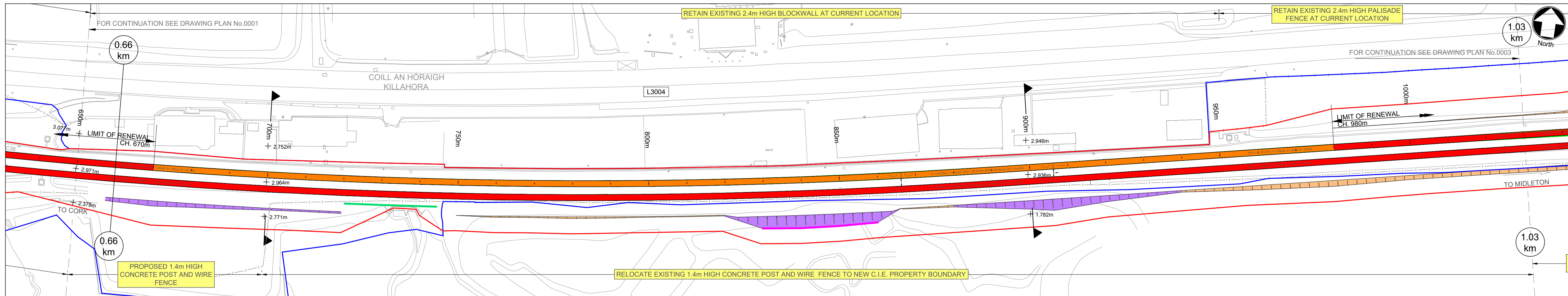

Plan  
1:500 @ A1, 1:1000 @ A3

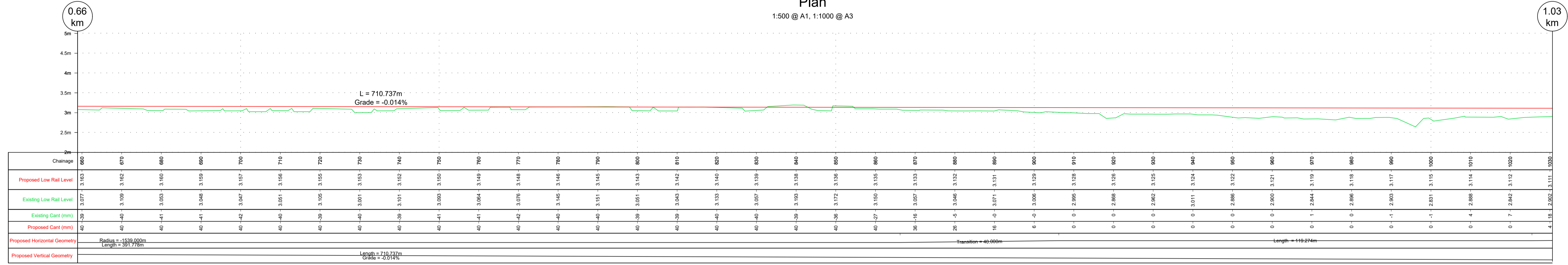

Longsection Down Track  
1:500 @ A1, 1:1000 @ A3

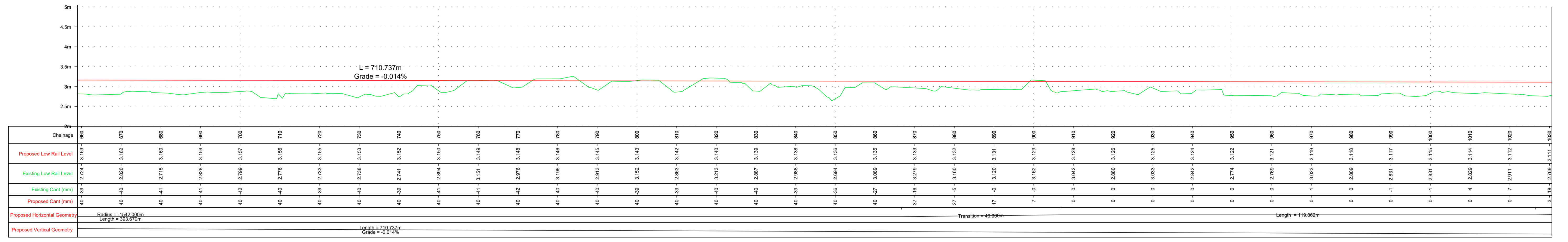

Longsection Up Track  
1:500 @ A1, 1:1000 @ A3

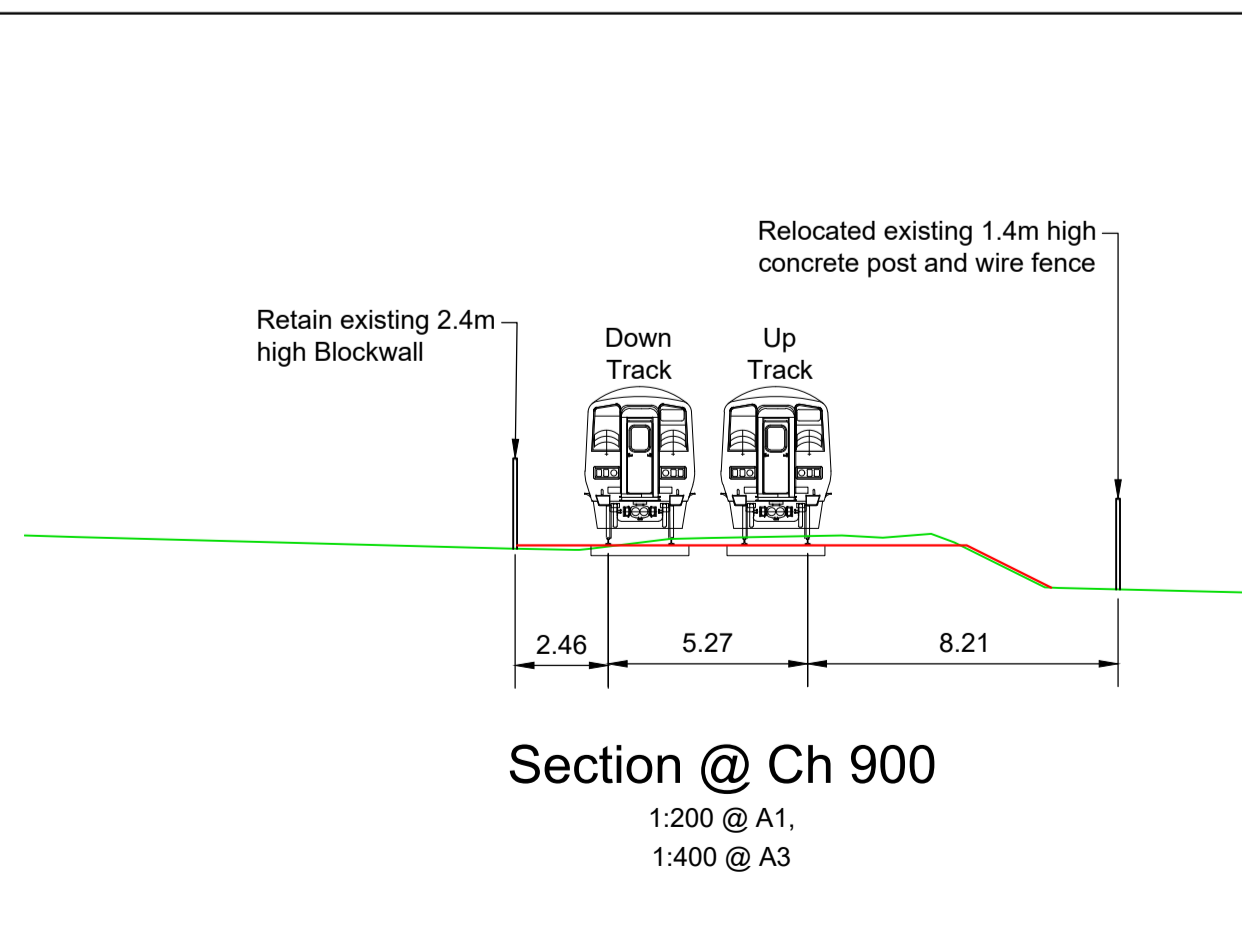
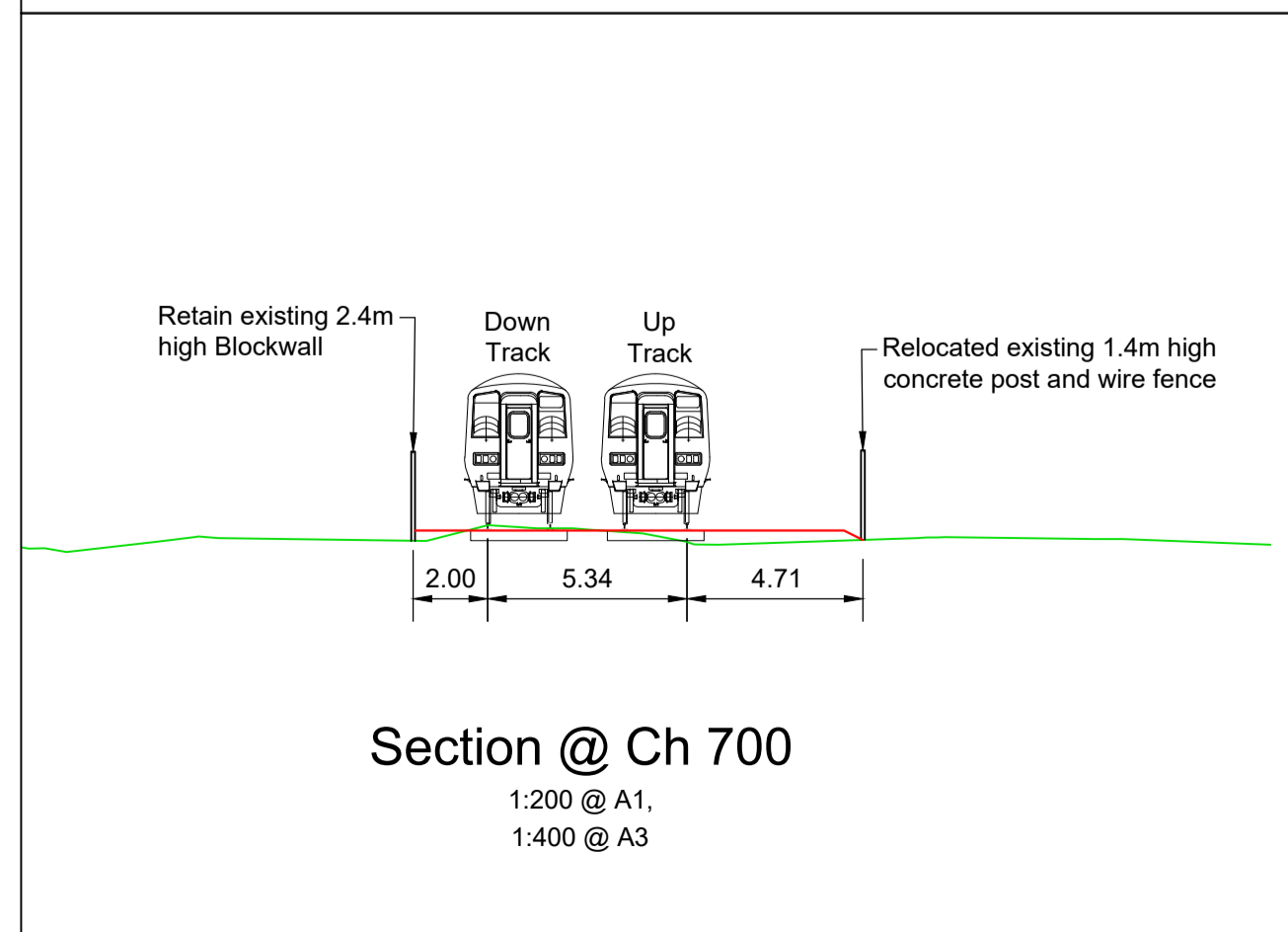

LEGEND

- DEVELOPMENT BOUNDARY
- CIE LAND OWNERSHIP
- EXISTING FENCING
- PROPOSED EMBANKMENT IN CUT
- PROPOSED EMBANKMENT IN FILL
- PROPOSED GABION WALL
- PROPOSED SHEET PILE WALL
- PROPOSED CULVERT / BRIDGE EXTENDED/WIDENED
- EXISTING STRUCTURE TO BE DEMOLISHED
- EXISTING OVERBRIDGE
- EXISTING OVERBRIDGE TO BE DEMOLISHED
- EXISTING UNDERBRIDGE
- EXISTING UNDERBRIDGE TO BE EXTENDED/WIDENED
- EXISTING RUNNING LINES
- EXISTING TRACK SLUED OR MODIFIED
- SIDINGS
- PROPOSED TRACKWORK
- EXISTING TRACKWORK TO BE REMOVED

NOTES

- DO NOT SCALE USE FIGURED DIMENSIONS ONLY
- PROJECT CHAINAGE IS IN METRES (m)
- LONGITUDINAL VERTICAL ALIGNMENT MARKERS IN KILOMETRES (km)

SCALE 1:500 @ A1; 1:1000 @ A3

Rev	Date	Drawn	Eng Check	Appr	Description
P01	10/06/22	RO	NS	JM	Preliminary Design for Public Consultation
P02	22/07/22	RO	NS	JM	Preliminary Design for Public Consultation
P03	22/09/22	RO	NS	JM	PHASE 3: PRELIMINARY DESIGN

© Ordnance Survey Ireland/Government of Ireland, Ordnance Survey Ireland Licence Number 2022/OSI\_NMA\_180 National Transport Authority.

**MOTT MACDONALD**  
5 Eastgate Avenue  
Eastgate  
Little Island  
Cork, Ireland  
T +353 (0) 21 4809800  
F +353 (0) 21 4809801  
W www.mottmac.com

Client: Iarnród Éireann-Irish Rail  
Connolly Station  
Amiens Street  
Dublin 1  
D01 V6V6

**Iarnród Éireann Irish Rail**

Project Title: CORK AREA COMMUTER RAIL  
GLOUNTHAUNE - MIDLETON TWIN TRACK

Drawing Title: GENERAL ARRANGEMENT PERMANENT WAY  
CH660 TO CH1030

Drawing File Name: C745-WP3 03-XX-XX-XXX-DR-MMD-PW-0002  
Sheet 2 of 28

Date	Designed	Drawn	Dwg check	Eng check
22/09/22	D. ALDERSON	R. O'CONNOR	G. BERCOT	N. SAMACHETTY

Scale @A1: 1:500  
Scale @A3: AS SHOWN

Acceptance: S  
Purpose: P1  
Rev: P03

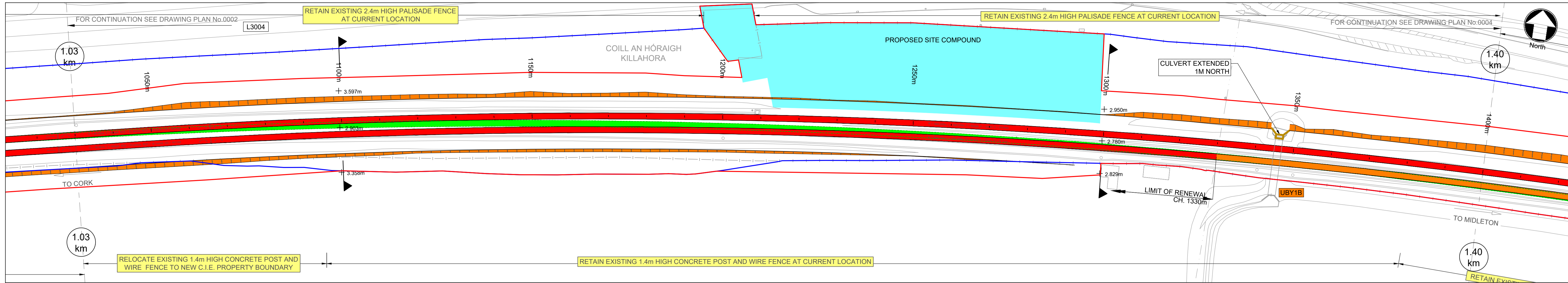

Plan  
1:500 @ A1, 1:1000 @ A3

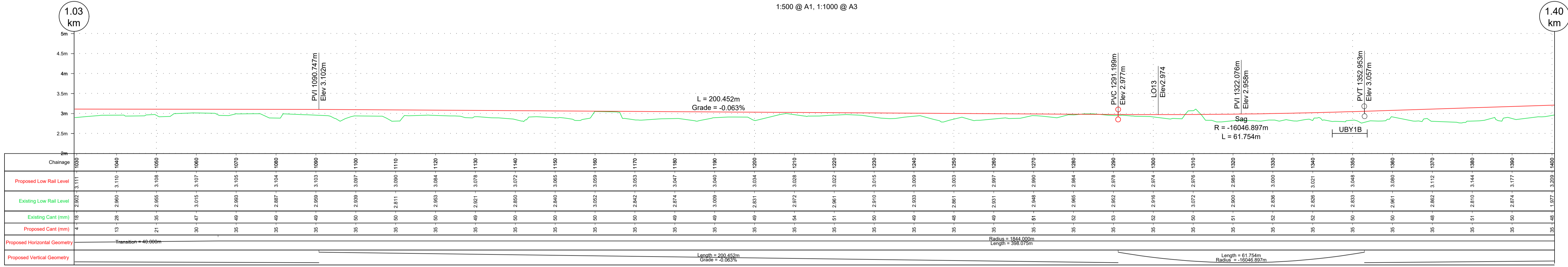

Longsection Down Track  
1:500 @ A1, 1:1000 @ A3

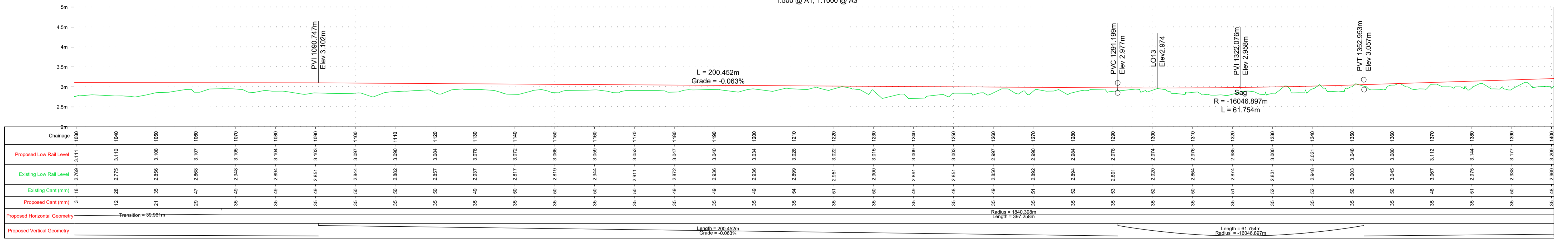

Longsection Up Track  
1:500 @ A1, 1:1000 @ A3

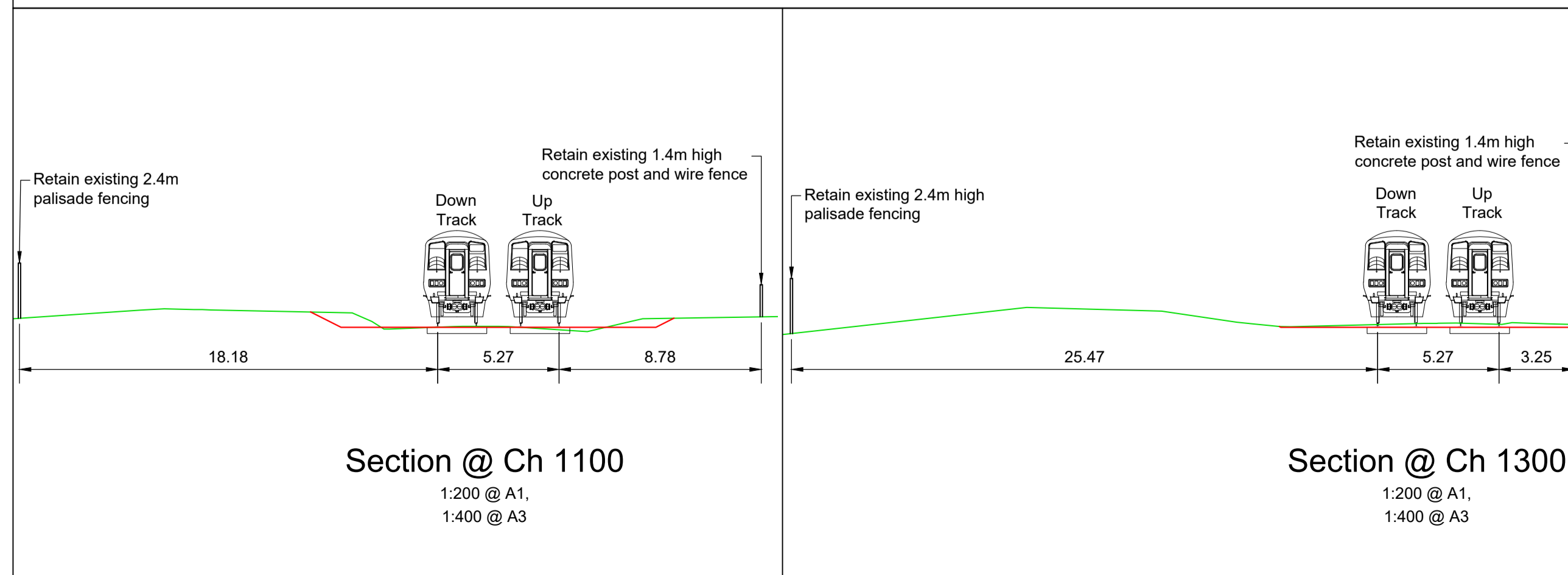

**LEGEND**

- DEVELOPMENT BOUNDARY
- CIE LAND OWNERSHIP
- EXISTING FENCING
- PROPOSED EMBANKMENT IN CUT
- PROPOSED EMBANKMENT IN FILL
- PROPOSED GABION WALL
- PROPOSED SHEET PILE WALL
- PROPOSED CULVERT / BRIDGE EXTENDED/WIDENED
- EXISTING STRUCTURE TO BE DEMOLISHED
- EXISTING OVERBRIDGE
- EXISTING OVERBRIDGE TO BE DEMOLISHED
- EXISTING UNDERBRIDGE
- EXISTING UNDERBRIDGE TO BE EXTENDED/WIDENED
- EXISTING RUNNING LINES
- EXISTING TRACK SLUED OR MODIFIED
- SIDINGS
- PROPOSED TRACKWORK
- EXISTING TRACKWORK TO BE REMOVED

**NOTES**

- DO NOT SCALE USE FIGURED DIMENSIONS ONLY
- PROJECT CHAINAGE IS IN METRES (m)
- LONGITUDINAL VERTICAL ALIGNMENT MARKERS IN KILOMETRES (km)

SCALE 1:500 @ A1; 1:1000 @ A3

Rev	Date	Drawn	Eng Check	Appr	Description
P01	10/06/22	RO	NS	JM	Preliminary Design for Public Consultation
P02	22/07/22	RO	NS	JM	Preliminary Design for Public Consultation
P03	22/09/22	RO	NS	JM	PHASE 3: PRELIMINARY DESIGN

© Ordnance Survey Ireland/Government of Ireland, Ordnance Survey Ireland Licence Number 2022/OSI\_NMA\_180 National Transport Authority.

**MOTT MACDONALD**

5 Eastgate Avenue  
Eastgate  
Little Island  
Cork, Ireland  
T +353 (0) 21 4809800  
F +353 (0) 21 4809801  
W www.mottmac.com

Client: Iarnród Éireann-Irish Rail  
Connolly Station  
Amiens Street  
Dublin 1  
D01 V6V6

**Iarnród Éireann Irish Rail**

**CIE**

Project Title: CORK AREA COMMUTER RAIL  
GLOUNTHAUNE - MIDLETON TWIN TRACK

Drawing Title: GENERAL ARRANGEMENT PERMANENT WAY  
CH1030 TO CH1400

Drawing File Name: C745-WP3 03-XX-XX-XXX-DR-MMD-PW-0003

Sheet 3 of 28

Date: 22/09/22  
Designed: D. ALDERSON  
Drawn: R. O'CONNOR  
Dwg check: G. BERCOT  
Eng check: N. SAMACHETTY

Coordination: N. SAMACHETTY  
Approved: J. MCINERNEY  
Scale @A1: 1:500  
Scale @A3: AS SHOWN  
Acceptance: S  
Purpose: P1  
Rev: P03



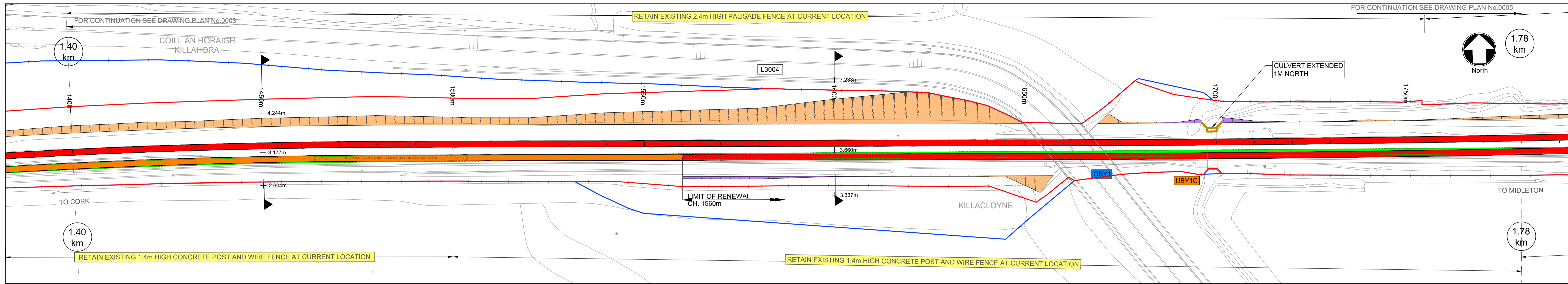

Plan  
1:500 @ A1, 1:1000 @ A3

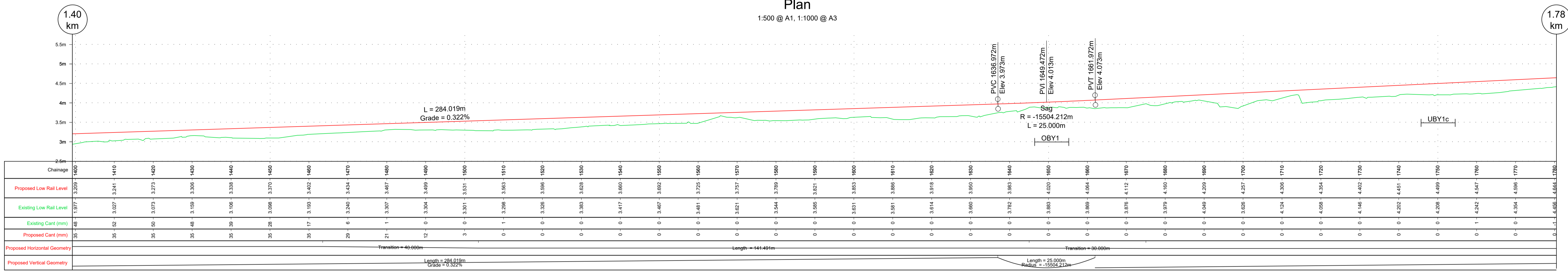

Longsection Down Track  
1:500 @ A1, 1:1000 @ A3

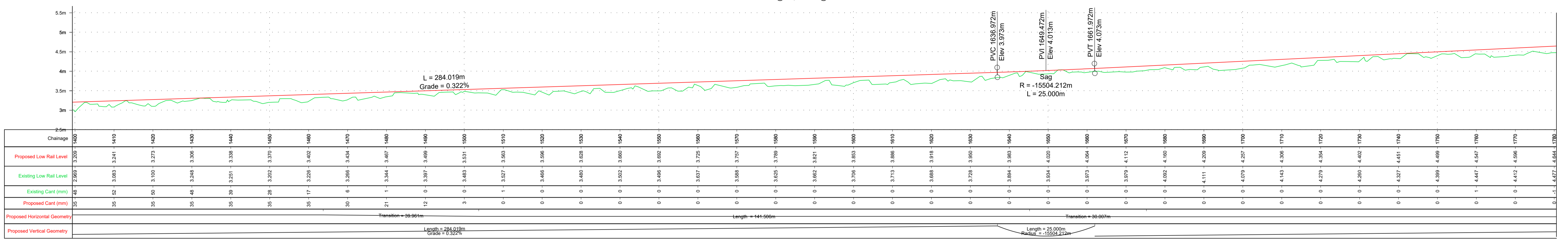

Longsection Up Track  
1:500 @ A1, 1:1000 @ A3

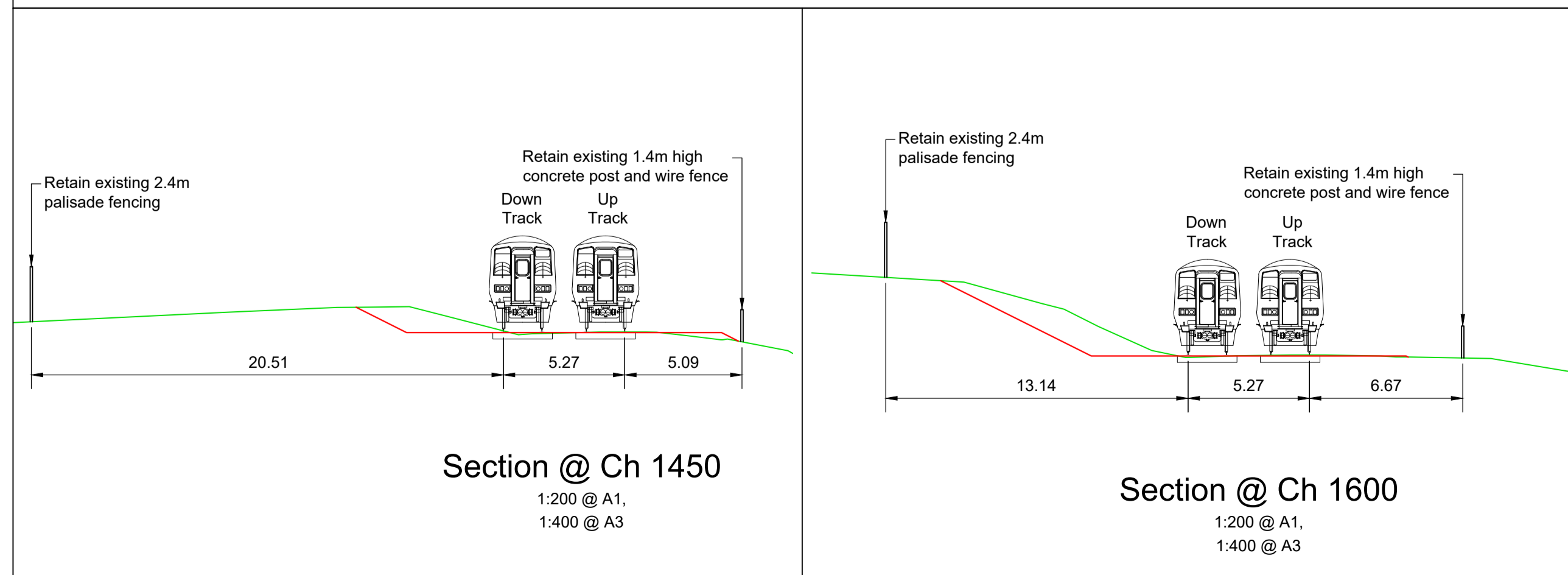

Section @ Ch 1450  
1:200 @ A1,  
1:400 @ A3

Section @ Ch 1600  
1:200 @ A1,  
1:400 @ A3

**LEGEND**

- DEVELOPMENT BOUNDARY
- CIE LAND OWNERSHIP
- EXISTING FENCING
- PROPOSED EMBANKMENT IN CUT
- PROPOSED EMBANKMENT IN FILL
- PROPOSED GABION WALL
- PROPOSED SHEET PILE WALL
- PROPOSED CULVERT / BRIDGE EXTENDED/WIDENED
- EXISTING STRUCTURE TO BE DEMOLISHED
- EXISTING OVERBRIDGE
- EXISTING OVERBRIDGE TO BE DEMOLISHED
- EXISTING UNDERBRIDGE
- EXISTING UNDERBRIDGE TO BE EXTENDED/WIDENED
- EXISTING RUNNING LINES
- EXISTING TRACK SLUED OR MODIFIED
- SIDINGS
- PROPOSED TRACKWORK
- EXISTING TRACKWORK TO BE REMOVED

**NOTES**

- DO NOT SCALE USE FIGURED DIMENSIONS ONLY
- PROJECT CHAINAGE IS IN METRES (m)
- LONGITUDINAL VERTICAL ALIGNMENT MARKERS IN KILOMETRES (km)

SCALE 1:500 @ A1; 1:1000 @ A3

Rev	Date	Drawn	Eng Check	Appr	Description
P01	10/06/22	RO	NS	JM	Preliminary Design for Public Consultation
P02	22/07/22	RO	NS	JM	Preliminary Design for Public Consultation
P03	22/09/22	RO	NS	JM	PHASE 3: PRELIMINARY DESIGN

© Ordnance Survey Ireland/Government of Ireland, Ordnance Survey Ireland Licence Number 2022/OSI\_NMA\_180 National Transport Authority.

**MOTT MACDONALD**  
5 Eastgate Avenue  
Eastgate  
Little Island  
Cork, Ireland  
T +353 (0) 21 4809800  
F +353 (0) 21 4809801  
W www.mottmac.com

Client: Iarnród Éireann-Irish Rail  
Connolly Station  
Amiens Street  
Dublin 1  
D01 V6V6

**Iarnród Éireann Irish Rail**

Project Title: CORK AREA COMMUTER RAIL  
GLOUNTHAUNE - MIDLETON TWIN TRACK

Drawing Title: GENERAL ARRANGEMENT PERMANENT WAY  
CH1400 TO CH1780

Drawing File Name: C745-WP3 03-XX-XX-XXX-DR-MMD-PW-0004  
Sheet 4 of 28

Date	Designed	Drawn	Dwg check	Eng check
22/09/22	D. ALDERSON	R. O'CONNOR	G. BERCOT	N. SAMACHETTY

Coordination	Approved	Scale @A1:	Acceptance	Purpose	Rev
N.SAMACHETTY	J.MCINERNEY	1:500	S	P1	P03

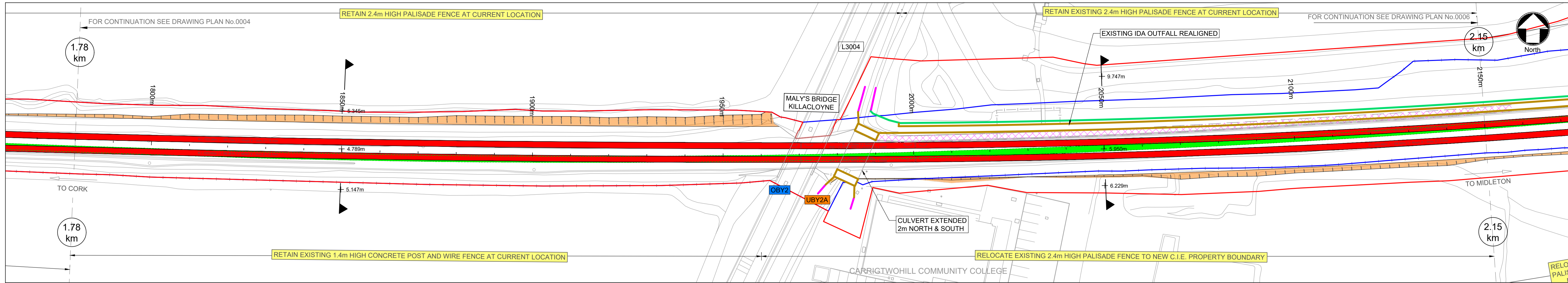

Plan  
1:500 @ A1, 1:1000 @ A3

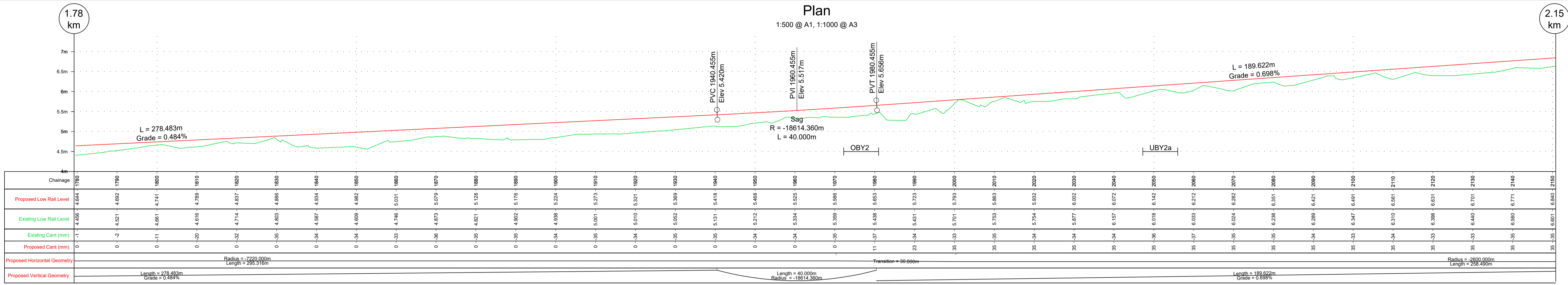

Longsection Down Track  
1:500 @ A1, 1:1000 @ A3

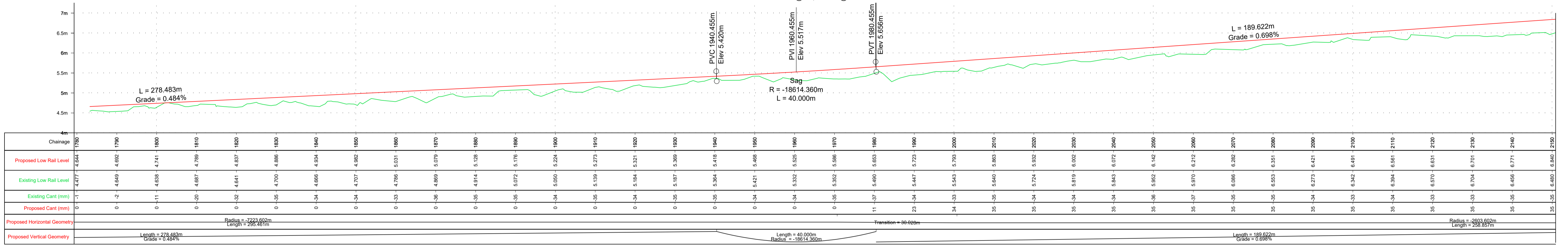

Longsection Up Track  
1:500 @ A1, 1:1000 @ A3

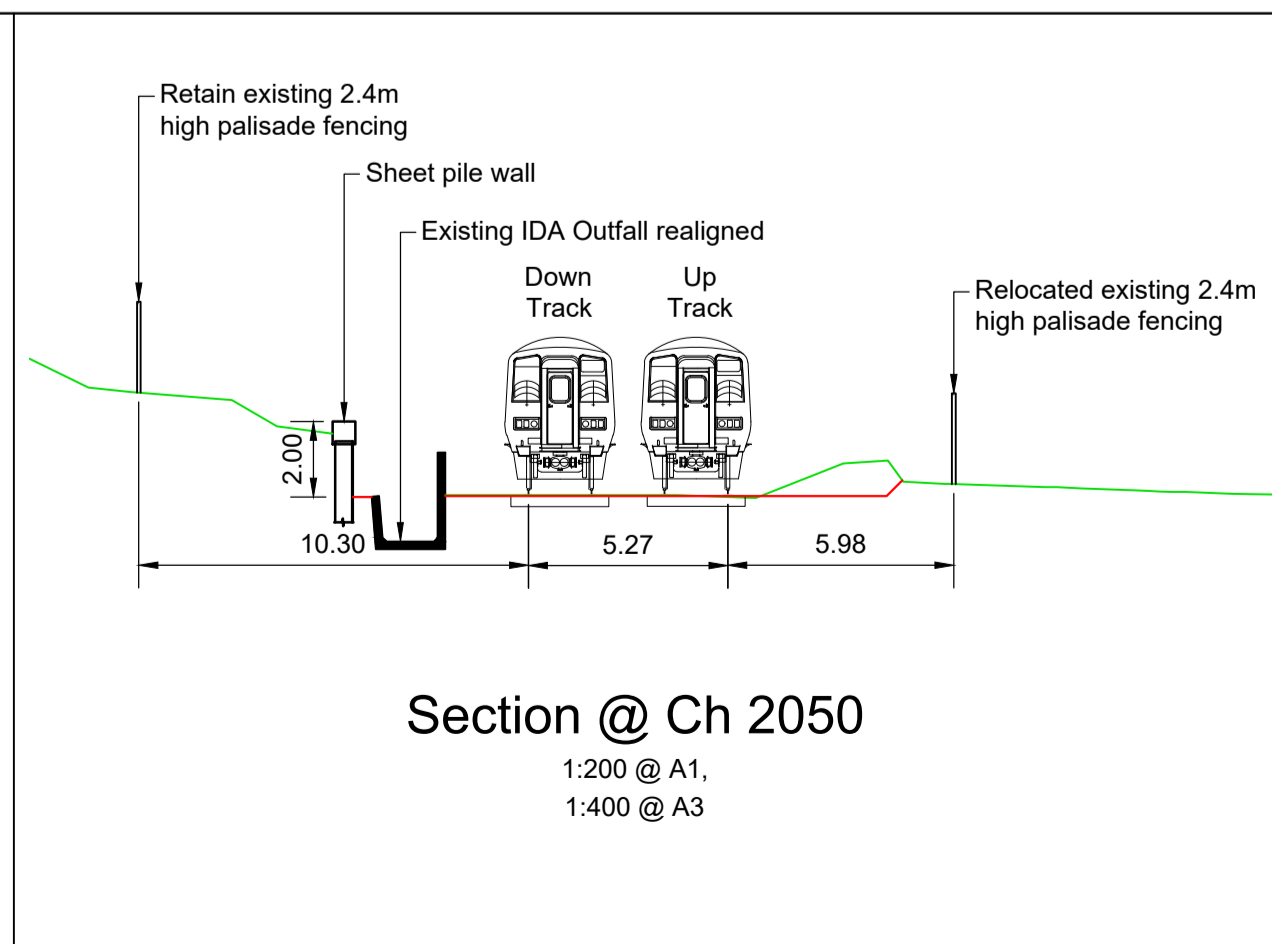
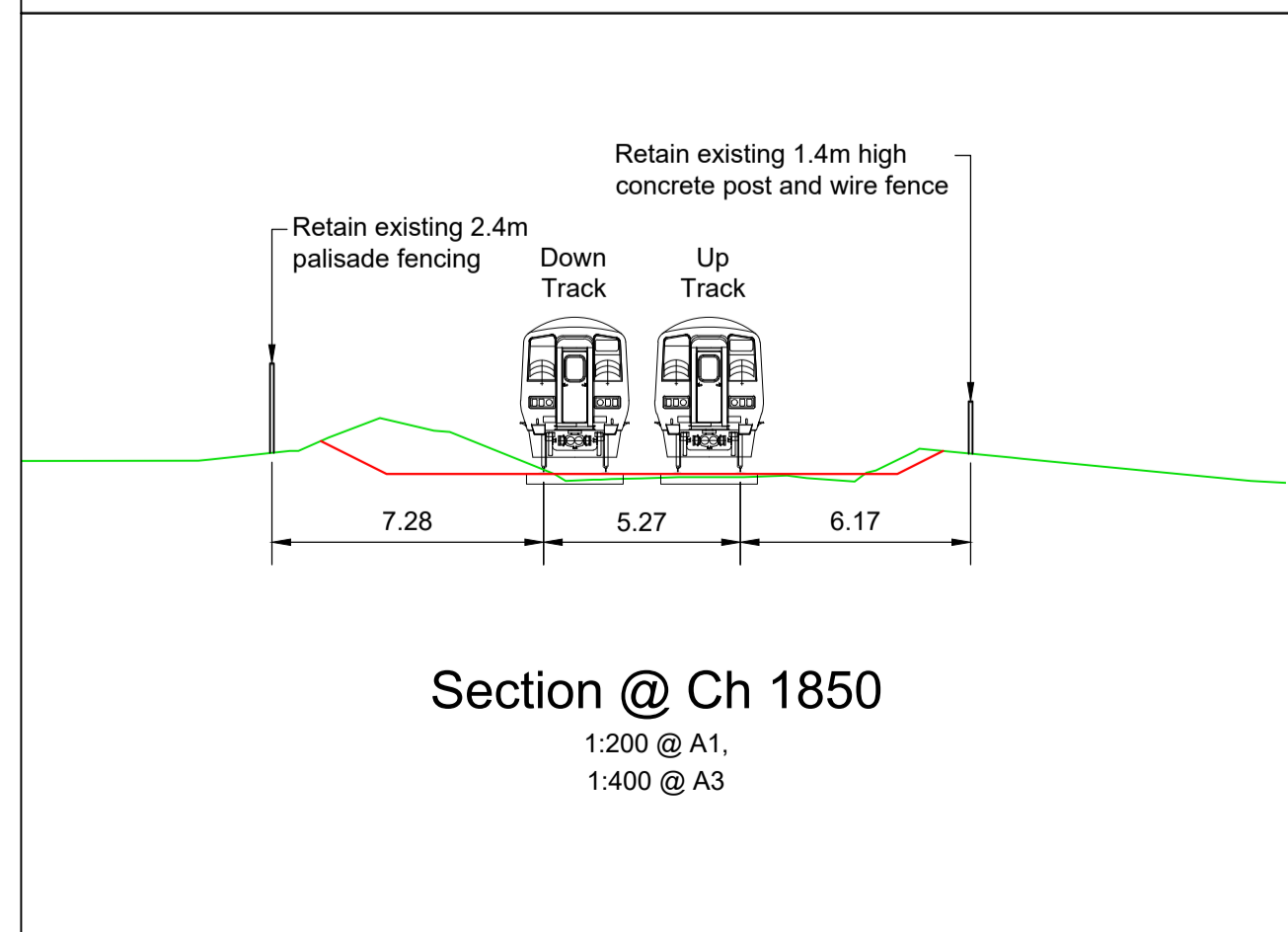

LEGEND

- DEVELOPMENT BOUNDARY
- CIE LAND OWNERSHIP
- EXISTING FENCING
- PROPOSED EMBANKMENT IN CUT
- PROPOSED EMBANKMENT IN FILL
- PROPOSED GABION WALL
- PROPOSED SHEET PILE WALL
- PROPOSED CULVERT / BRIDGE EXTENDED/WIDENED
- EXISTING STRUCTURE TO BE DEMOLISHED
- EXISTING OVERBRIDGE
- EXISTING OVERBRIDGE TO BE DEMOLISHED
- EXISTING UNDERBRIDGE
- EXISTING UNDERBRIDGE TO BE EXTENDED/WIDENED
- EXISTING RUNNING LINES
- EXISTING TRACK SLUED OR MODIFIED
- SIDINGS
- PROPOSED TRACKWORK
- EXISTING TRACKWORK TO BE REMOVED

NOTES

- DO NOT SCALE USE FIGURED DIMENSIONS ONLY
- PROJECT CHAINAGE IS IN METRES (m)
- LONGITUDINAL VERTICAL ALIGNMENT MARKERS IN KILOMETRES (km)

0 5.0 10.0 20.0 30.0 40.0 50.0m

SCALE 1:500 @ A1; 1:1000 @ A3

Rev	Date	Drawn	Eng Check	Appr	Description
P01	10/06/22	RO	NS	JM	Preliminary Design for Public Consultation
P02	22/07/22	RO	NS	JM	Preliminary Design for Public Consultation
P03	22/09/22	RO	NS	JM	PHASE 3: PRELIMINARY DESIGN

© Ordnance Survey Ireland/Government of Ireland, Ordnance Survey Ireland Licence Number 2022/OSI\_NMA\_180 National Transport Authority.

**MOTT MACDONALD**

5 Eastgate Avenue  
Eastgate  
Little Island  
Cork, Ireland  
T +353 (0) 21 4809800  
F +353 (0) 21 4809801  
W www.mottmac.com

Client: Iarnród Éireann-Irish Rail  
Connolly Station  
Amiens Street  
Dublin 1  
D01 V6V6

**Iarnród Éireann Irish Rail**

Project Title: CORK AREA COMMUTER RAIL  
GLOUNTHAUNE - MIDLETON TWIN TRACK

Drawing Title: GENERAL ARRANGEMENT PERMANENT WAY  
CH1780 TO CH2150

Drawing File Name: C745-WP3 03-XX-XX-XXX-DR-MMD-PW-0005

Sheet 5 of 28

Date: 22/09/22  
Designed: D. ALDERSON  
Drawn: R. O'CONNOR  
Dwg check: G. BERCOT  
Eng check: N. SAMACHETTY

Coordination: N. SAMACHETTY  
Approved: J. MCINERNEY  
Scale @A1: 1:500  
Scale @A3: AS SHOWN  
Acceptance: S  
Purpose: P1  
Rev: P03

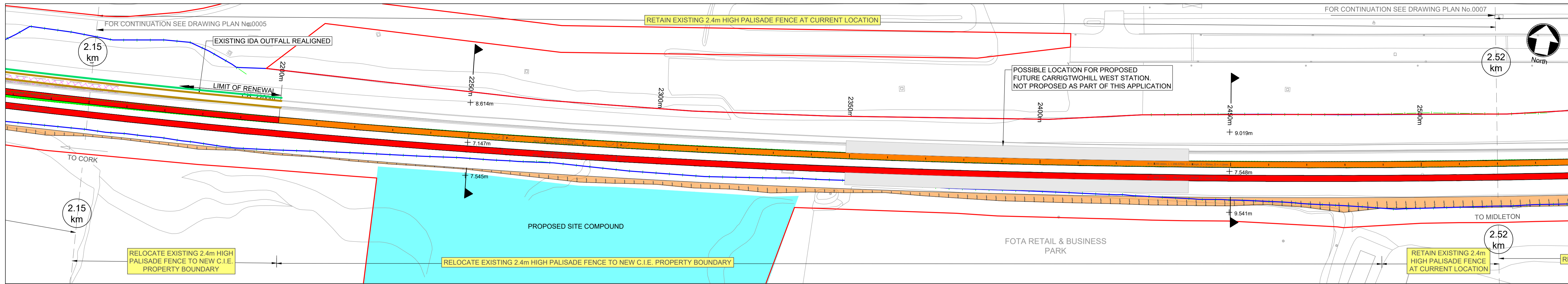

Plan  
1:500 @ A1, 1:1000 @ A3

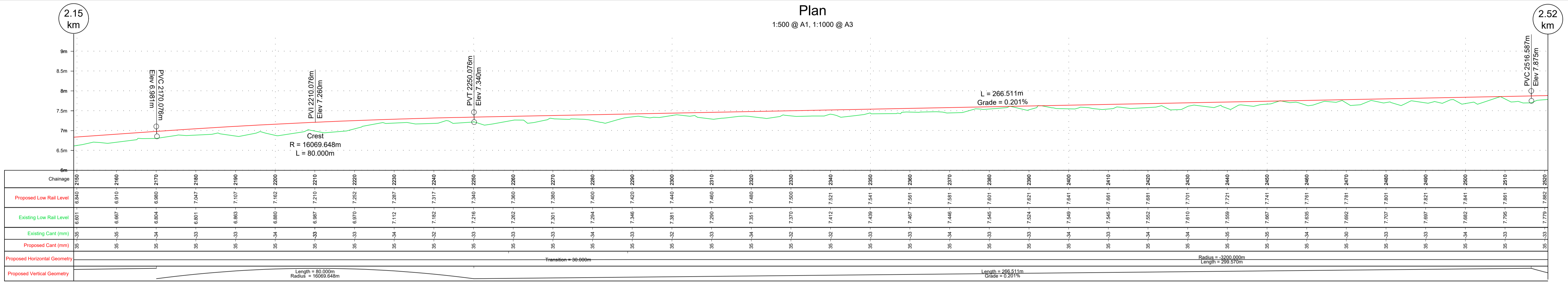

Longsection Down Track  
1:500 @ A1, 1:1000 @ A3

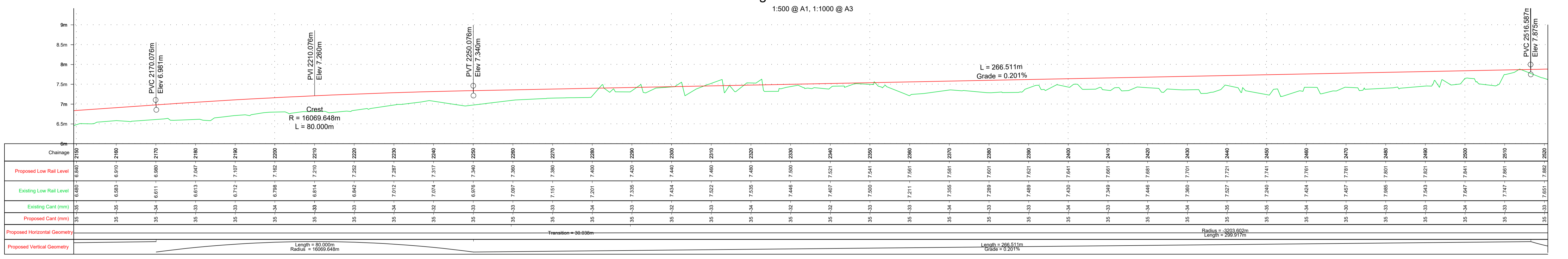

Longsection Up Track  
1:500 @ A1, 1:1000 @ A3

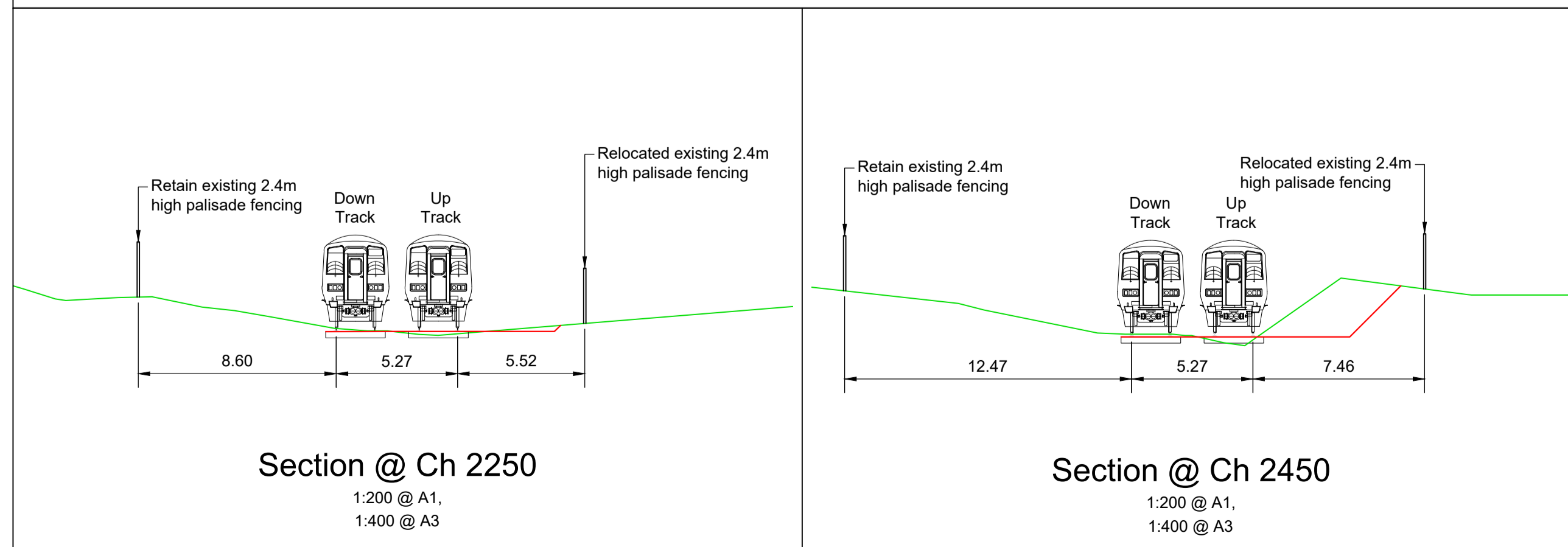

Section @ Ch 2250  
1:200 @ A1,  
1:400 @ A3

Section @ Ch 2450  
1:200 @ A1,  
1:400 @ A3

**LEGEND**

- DEVELOPMENT BOUNDARY
- CIE LAND OWNERSHIP
- EXISTING FENCING
- PROPOSED EMBANKMENT IN CUT
- PROPOSED EMBANKMENT IN FILL
- PROPOSED GABION WALL
- PROPOSED SHEET PILE WALL
- PROPOSED CULVERT / BRIDGE EXTENDED/WIDENED
- EXISTING STRUCTURE TO BE DEMOLISHED
- EXISTING OVERBRIDGE
- EXISTING OVERBRIDGE TO BE DEMOLISHED
- EXISTING UNDERBRIDGE
- EXISTING UNDERBRIDGE TO BE EXTENDED/WIDENED
- EXISTING RUNNING LINES
- EXISTING TRACK SLUED OR MODIFIED
- SIDINGS
- PROPOSED TRACKWORK
- EXISTING TRACKWORK TO BE REMOVED

**NOTES**

- DO NOT SCALE USE FIGURED DIMENSIONS ONLY
- PROJECT CHAINAGE IS IN METRES (m)
- LONGITUDINAL VERTICAL ALIGNMENT MARKERS IN KILOMETRES (km)

SCALE 1:500 @ A1; 1:1000 @ A3

Rev	Date	Drawn	Eng Check	Appr	Description
P01	10/06/22	RO	NS	JM	Preliminary Design for Public Consultation
P02	22/07/22	RO	NS	JM	Preliminary Design for Public Consultation
P03	22/09/22	RO	NS	JM	PHASE 3: PRELIMINARY DESIGN

© Ordnance Survey Ireland/Government of Ireland, Ordnance Survey Ireland Licence Number 2022/OSI\_NMA\_180 National Transport Authority.

**MOTT MACDONALD**  
5 Eastgate Avenue  
Eastgate  
Little Island  
Cork, Ireland  
T +353 (0) 21 4809800  
F +353 (0) 21 4809801  
W www.mottmac.com

Client: Iarnród Éireann-Irish Rail  
Connolly Station  
Amiens Street  
Dublin 1  
D01 V6V6

**Iarnród Éireann Irish Rail**

Project Title: CORK AREA COMMUTER RAIL  
GLOUNTHAUNE - MIDLETON TWIN TRACK

Drawing Title: GENERAL ARRANGEMENT PERMANENT WAY  
CH2150 TO CH2520

Drawing File Name: C745-WP3 03-XX-XX-XXX-DR-MMD-PW-0006  
Sheet 6 of 28

Date: 22/09/22  
Designed: D. ALDERSON  
Drawn: R. O'CONNOR  
Dwg check: G. BERCOT  
Eng check: N. SAMACHETTY

Coordination: N. SAMACHETTY  
Approved: J. MCINERNEY  
Scale @A1: 1:500  
Scale @A3: AS SHOWN  
Acceptance: S  
Purpose: P1  
Rev: P03

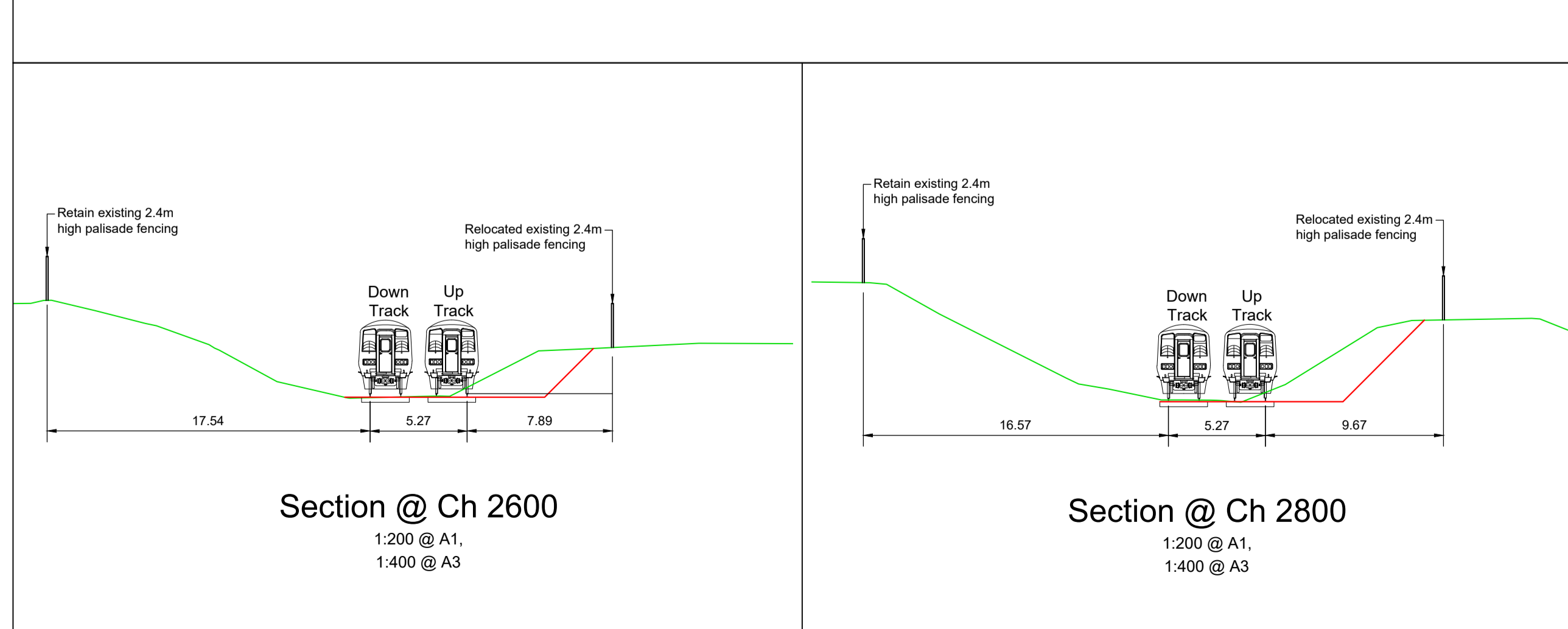
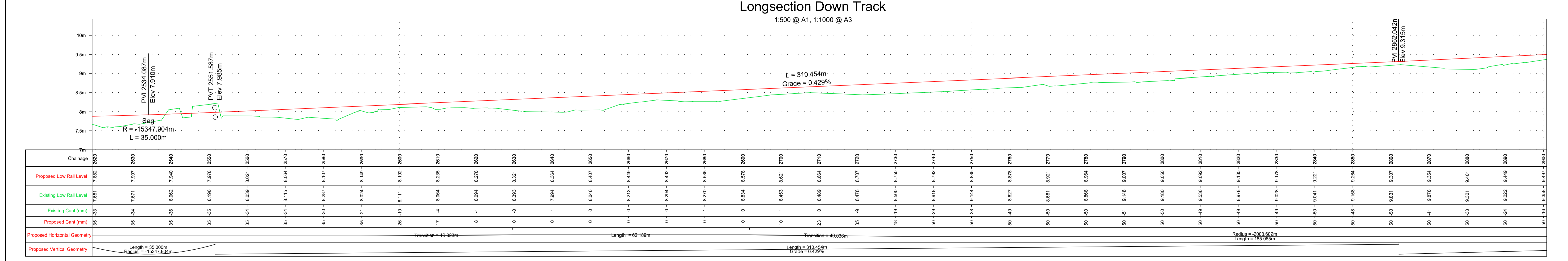
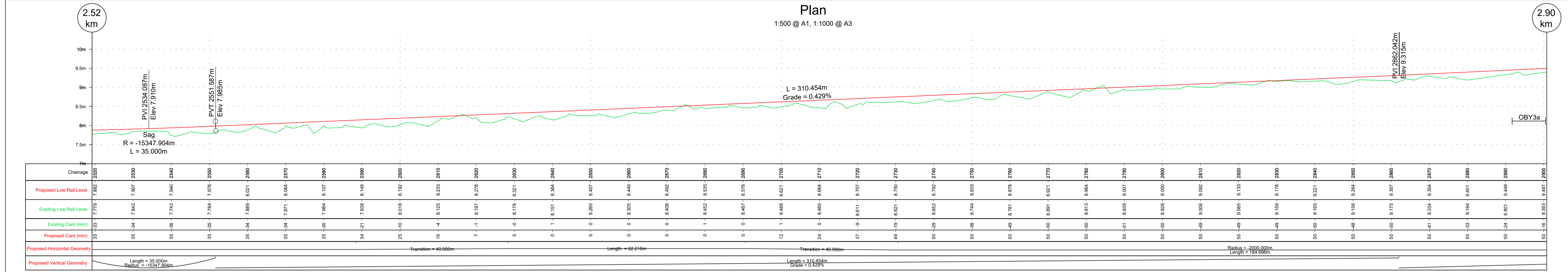
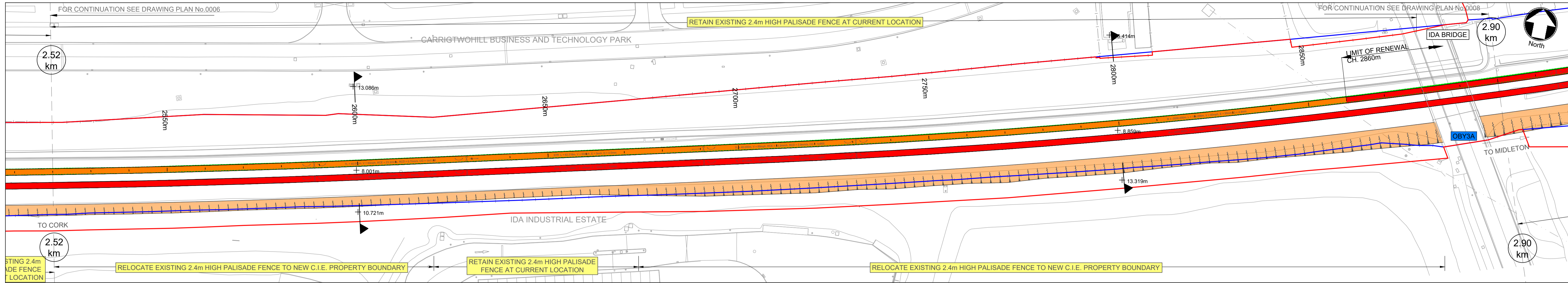

**LEGEND**

- DEVELOPMENT BOUNDARY
- CIE LAND OWNERSHIP
- EXISTING FENCING
- PROPOSED EMBANKMENT IN CUT
- PROPOSED EMBANKMENT IN FILL
- PROPOSED GABION WALL
- PROPOSED SHEET PILE WALL
- PROPOSED CULVERT / BRIDGE EXTENDED/WIDENED
- EXISTING STRUCTURE TO BE DEMOLISHED
- EXISTING OVERBRIDGE
- EXISTING OVERBRIDGE TO BE DEMOLISHED
- EXISTING UNDERBRIDGE
- EXISTING UNDERBRIDGE TO BE EXTENDED/WIDENED
- EXISTING RUNNING LINES
- EXISTING TRACK SLUED OR MODIFIED
- SIDINGS
- PROPOSED TRACKWORK
- EXISTING TRACKWORK TO BE REMOVED

**NOTES**

- DO NOT SCALE USE FIGURED DIMENSIONS ONLY
- PROJECT CHAINAGE IS IN METRES (m)
- LONGITUDINAL VERTICAL ALIGNMENT MARKERS IN KILOMETRES (km)

SCALE 1:500 @ A1; 1:1000 @ A3

Rev	Date	Drawn	Eng Check	Appr	Description
P01	10/06/22	RO	NS	JM	Preliminary Design for Public Consultation
P02	22/07/22	RO	NS	JM	Preliminary Design for Public Consultation
P03	22/09/22	RO	NS	JM	PHASE 3: PRELIMINARY DESIGN

© Ordnance Survey Ireland/Government of Ireland, Ordnance Survey Ireland Licence Number 2022/OSI\_NMA\_180 National Transport Authority.

**MOTT MACDONALD**

5 Eastgate Avenue  
Eastgate  
Little Island  
Cork, Ireland  
T +353 (0) 21 4809800  
F +353 (0) 21 4809801  
W www.mottmac.com

Client: Iarnród Éireann-Irish Rail  
Connolly Station  
Amiens Street  
Dublin 1  
D01 V6V6

**Iarnród Éireann Irish Rail**

**CIE**

Project Title: CORK AREA COMMUTER RAIL  
GLOUNTHAUNE - MIDLETON TWIN TRACK

Drawing Title: GENERAL ARRANGEMENT PERMANENT WAY  
CH2520 TO CH2900

Drawing File Name: C745-WP3 03-XX-XX-XXX-DR-MMD-PW-0007

Sheet 7 of 28

Date	Designed	Drawn	Dwg check	Eng check
22/09/22	D. ALDERSON	R. O'CONNOR	G. BERCOT	N. SAMACHETTY

Coordination	Approved	Scale @A1:	Acceptance	Purpose	Rev
N.SAMACHETTY	J.MCINERNEY	1:500	S	P1	P03

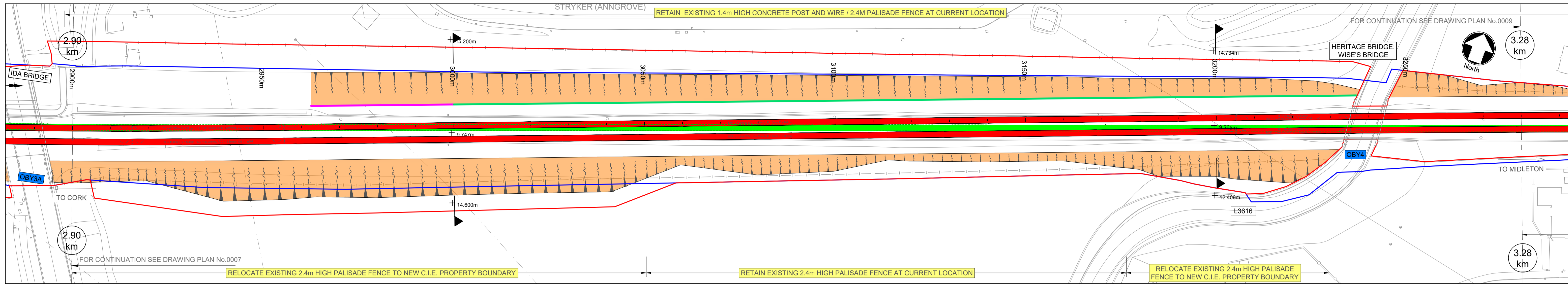

Plan  
1:500 @ A1, 1:1000 @ A3

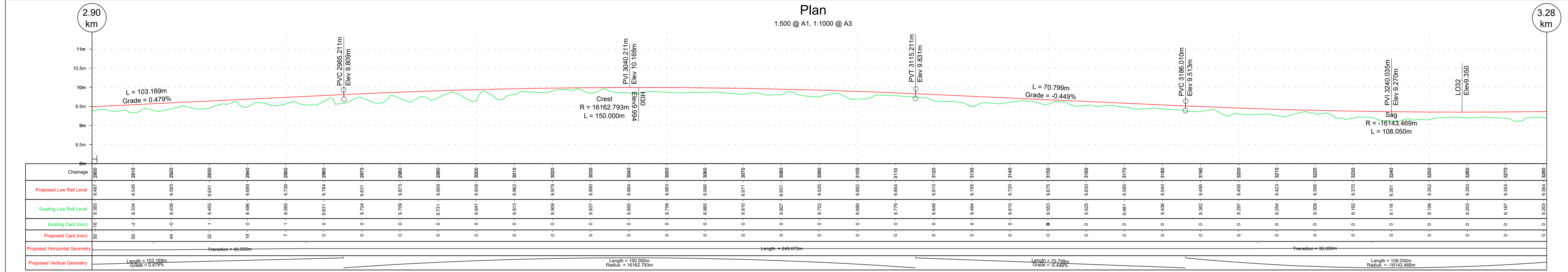

Longsection Down Track  
1:500 @ A1, 1:1000 @ A3

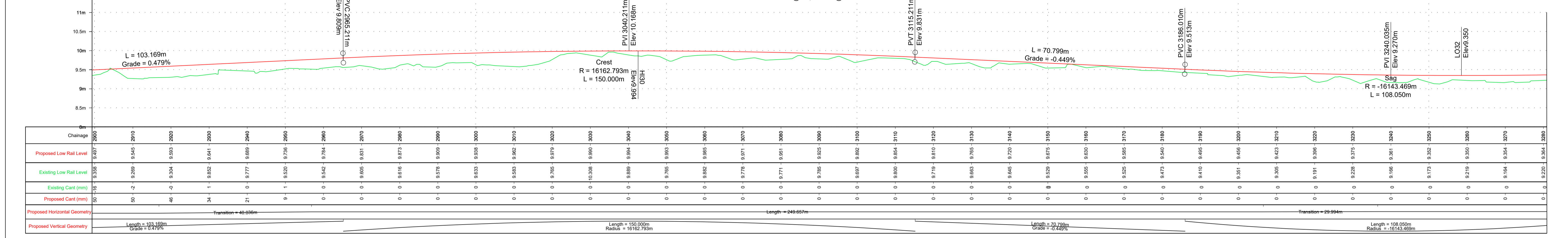

Longsection Up Track  
1:500 @ A1, 1:1000 @ A3

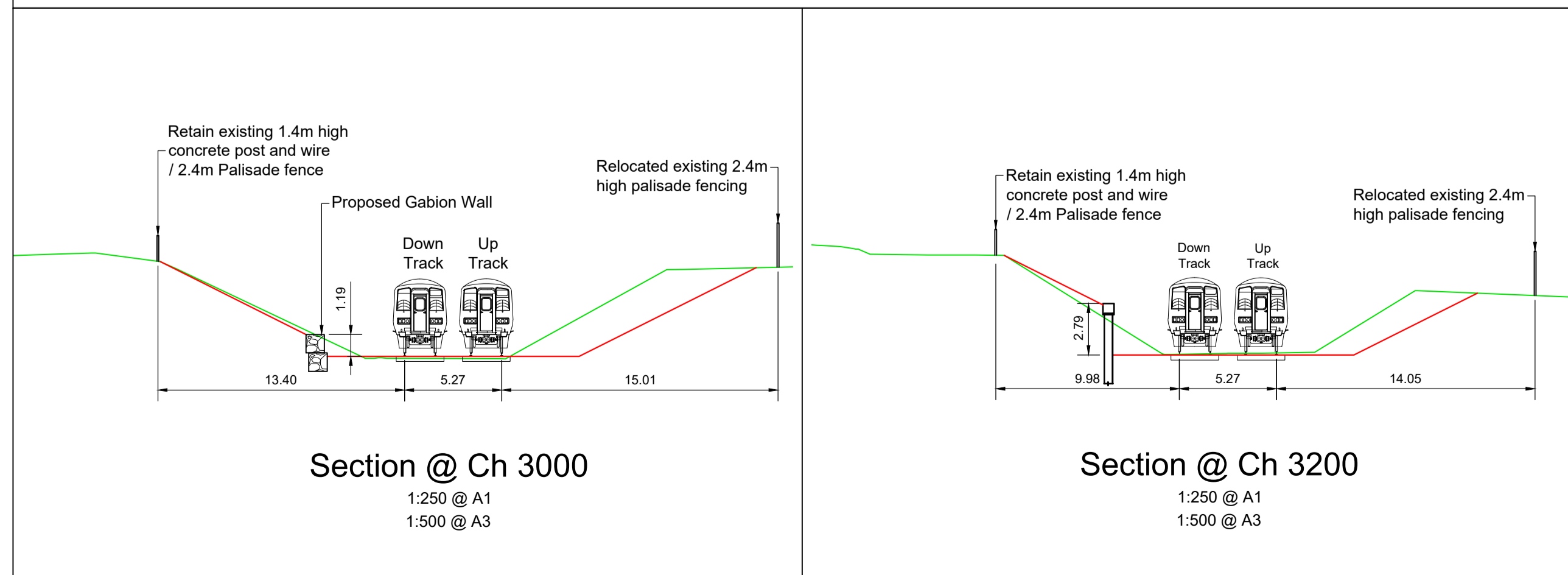

**LEGEND**

- DEVELOPMENT BOUNDARY
- CIE LAND OWNERSHIP
- EXISTING FENCING
- PROPOSED EMBANKMENT IN CUT
- PROPOSED EMBANKMENT IN FILL
- PROPOSED GABION WALL
- PROPOSED SHEET PILE WALL
- PROPOSED CULVERT / BRIDGE EXTENDED/WIDENED
- EXISTING STRUCTURE TO BE DEMOLISHED
- EXISTING OVERBRIDGE
- EXISTING OVERBRIDGE TO BE DEMOLISHED
- EXISTING UNDERBRIDGE
- EXISTING UNDERBRIDGE TO BE EXTENDED/WIDENED
- EXISTING RUNNING LINES
- EXISTING TRACK SLUED OR MODIFIED
- SIDINGS
- PROPOSED TRACKWORK
- EXISTING TRACKWORK TO BE REMOVED

**NOTES**

- DO NOT SCALE USE FIGURED DIMENSIONS ONLY
- PROJECT CHAINAGE IS IN METRES (m)
- LONGITUDINAL VERTICAL ALIGNMENT MARKERS IN KILOMETRES (km)

SCALE 1:500 @ A1; 1:1000 @ A3

Rev	Date	Drawn	Eng Check	Appr	Description
P01	10/06/22	RO	NS	JM	Preliminary Design for Public Consultation
P02	22/07/22	RO	NS	JM	Preliminary Design for Public Consultation
P03	22/09/22	RO	NS	JM	PHASE 3: PRELIMINARY DESIGN

© Ordnance Survey Ireland/Government of Ireland, Ordnance Survey Ireland Licence Number 2022/OSI\_NMA\_180 National Transport Authority.

**MOTT MACDONALD**

5 Eastgate Avenue  
Eastgate  
Little Island  
Cork, Ireland  
T +353 (0) 21 4809800  
F +353 (0) 21 4809801  
W www.mottmac.com

Client: Iarnród Éireann-Irish Rail  
Connolly Station  
Amiens Street  
Dublin 1  
D01 V6V6

**Iarnród Éireann Irish Rail**

Project Title: CORK AREA COMMUTER RAIL  
GLOUNTHAUNE - MIDLETON TWIN TRACK

Drawing Title: GENERAL ARRANGEMENT PERMANENT WAY  
CH2900 TO CH3280

Drawing File Name: C745-WP3 03-XX-XX-XXX-DR-MMD-PW-0008

Sheet 8 of 28

Date	Designed	Drawn	Dwg check	Eng check
22/09/22	D. ALDERSON	R. O'CONNOR	G. BERCOT	N. SAMACHETTY

Coordination	Approved	Scale @A1:	Acceptance	Purpose	Rev
N.SAMACHETTY	J.MCINERNEY	1:500	S	P1	P03

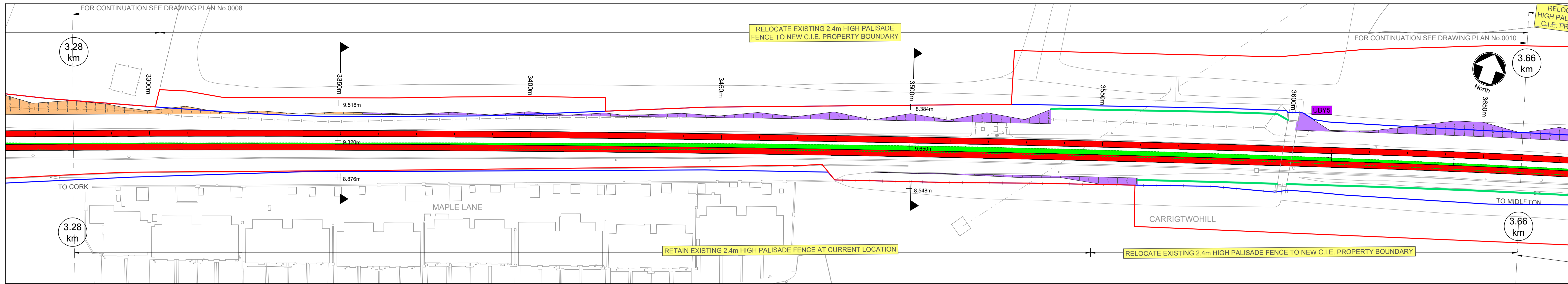

Plan  
1:500 @ A1, 1:1000 @ A3

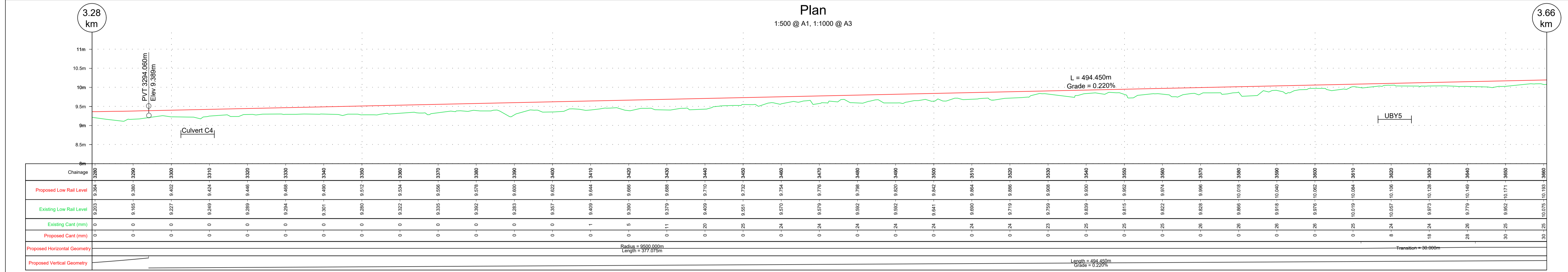

Longsection Down Track  
1:500 @ A1, 1:1000 @ A3

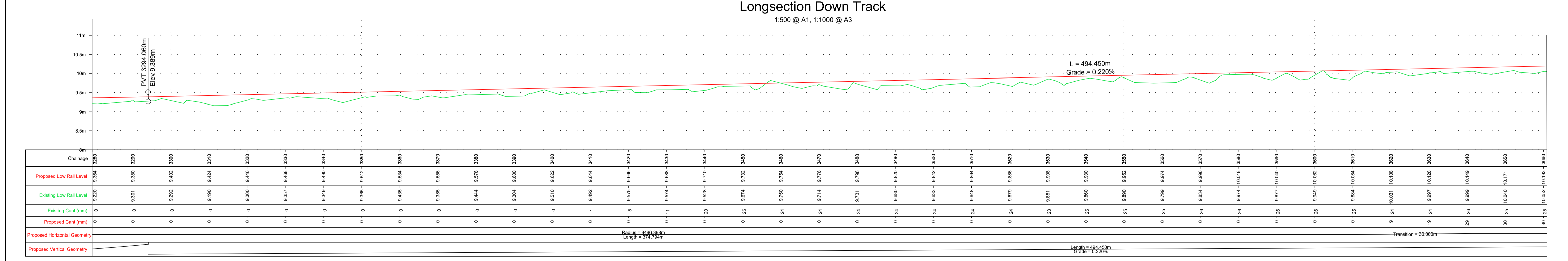

Longsection Up Track  
1:500 @ A1, 1:1000 @ A3

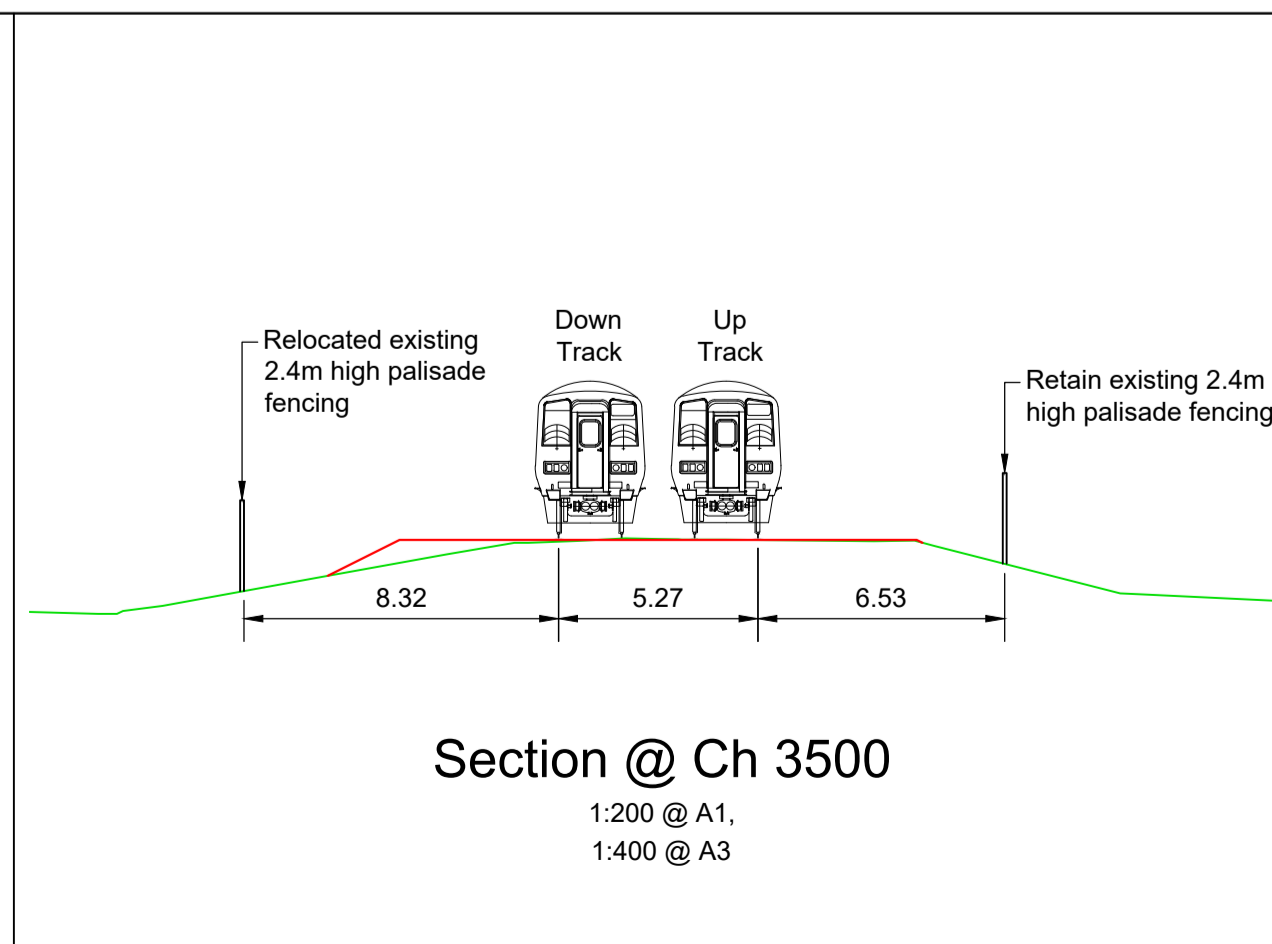
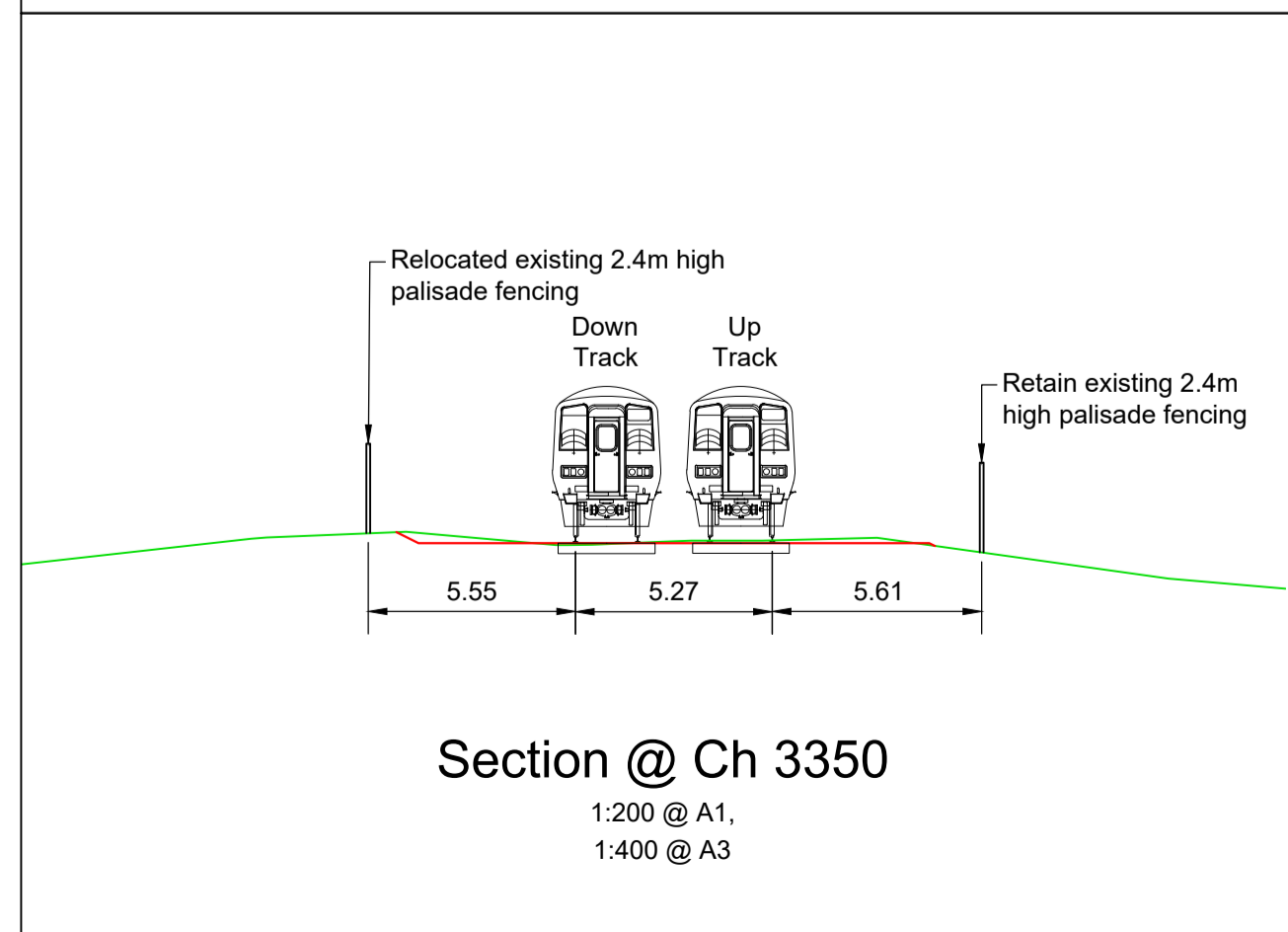

- LEGEND
- DEVELOPMENT BOUNDARY
  - CIE LAND OWNERSHIP
  - EXISTING FENCING
  - PROPOSED EMBANKMENT IN CUT
  - PROPOSED EMBANKMENT IN FILL
  - PROPOSED GABION WALL
  - PROPOSED SHEET PILE WALL
  - PROPOSED CULVERT / BRIDGE EXTENDED/WIDENED
  - EXISTING STRUCTURE TO BE DEMOLISHED
  - EXISTING OVERBRIDGE
  - EXISTING OVERBRIDGE TO BE DEMOLISHED
  - EXISTING UNDERBRIDGE
  - EXISTING UNDERBRIDGE TO BE EXTENDED/WIDENED
  - EXISTING RUNNING LINES
  - EXISTING TRACK SLUED OR MODIFIED
  - SIDINGS
  - PROPOSED TRACKWORK
  - or — EXISTING TRACKWORK TO BE REMOVED

- NOTES
- DO NOT SCALE USE FIGURED DIMENSIONS ONLY
  - PROJECT CHAINAGE IS IN METRES (m)
  - LONGITUDINAL VERTICAL ALIGNMENT MARKERS IN KILOMETRES (km)

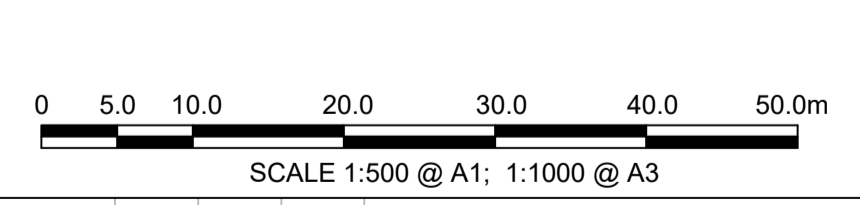

Rev	Date	Drawn	Eng Check	Appr	Description
P01	10/06/22	RO	NS	JM	Preliminary Design for Public Consultation
P02	22/07/22	RO	NS	JM	Preliminary Design for Public Consultation
P03	22/09/22	RO	NS	JM	PHASE 3: PRELIMINARY DESIGN

© Ordnance Survey Ireland/Government of Ireland, Ordnance Survey Ireland Licence Number 2022/OSI\_NMA\_180  
National Transport Authority.

**MOTT MACDONALD**

5 Eastgate Avenue  
Eastgate  
Little Island  
Cork, Ireland  
T +353 (0) 21 4809800  
F +353 (0) 21 4809801  
W www.mottmac.com

Client: Iarnród Éireann-Irish Rail  
Connolly Station  
Amiens Street  
Dublin 1  
D01 V6V6

**Iarnród Éireann Irish Rail**

Project Title: CORK AREA COMMUTER RAIL  
GLOUNTHAUNE - MIDLETON TWIN TRACK

Drawing Title: GENERAL ARRANGEMENT PERMANENT WAY  
CH3280 TO CH3600

Drawing File Name: C745-WP3\_03-XX-XX-XXX-DR-MMD-PW-0009

Sheet 9 of 28

Date: 22/09/22	Designed: D. ALDERSON	Drawn: R. O'CONNOR	Dwg check: G. BERCOT	Eng check: N. SAMACHETTY	Coordination: N. SAMACHETTY	Approved: J. MCINERNEY	Scale @A1: 1:500 Scale @A3: AS SHOWN	Acceptance: S	Purpose: P1	Rev: P03
----------------	-----------------------	--------------------	----------------------	--------------------------	-----------------------------	------------------------	---	---------------	-------------	----------

© Mott MacDonald Ireland  
This document is issued for the party which commissioned it and for specific purposes connected with the captioned project only. It should not be relied upon by any other party or used for any other purpose.  
We accept no responsibility for the consequences of this document being relied upon by any other party, or being used for any other purpose, or containing any error or omission which is due to an error or omission in data supplied to us by other parties.

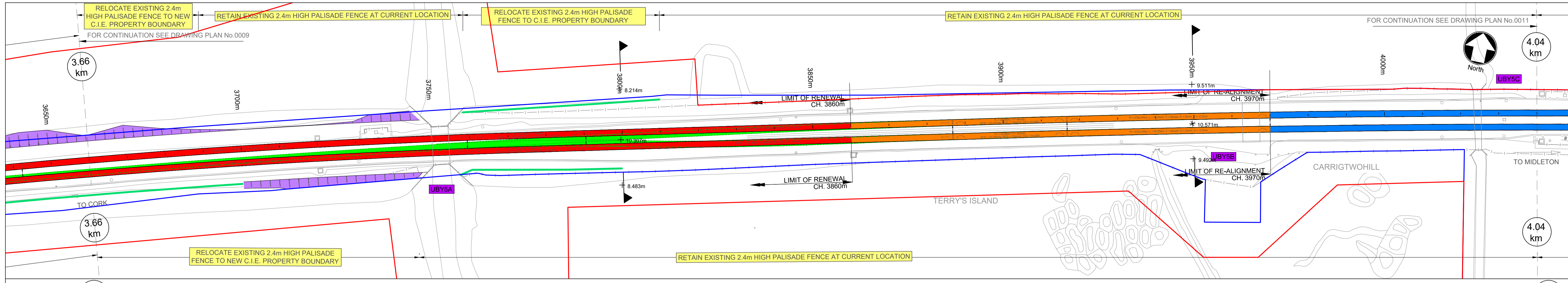

Plan  
1:500 @ A1  
1:1000 @ A3

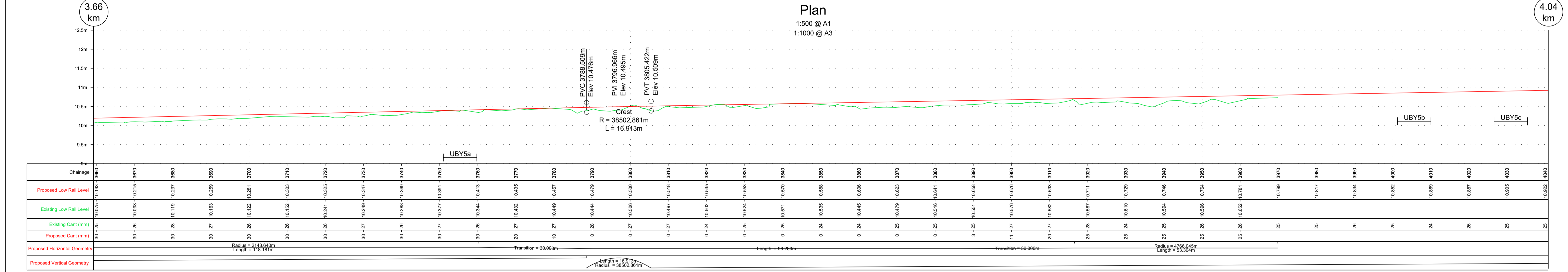

Longsection Down Track  
1:500 @ A1  
1:1000 @ A3

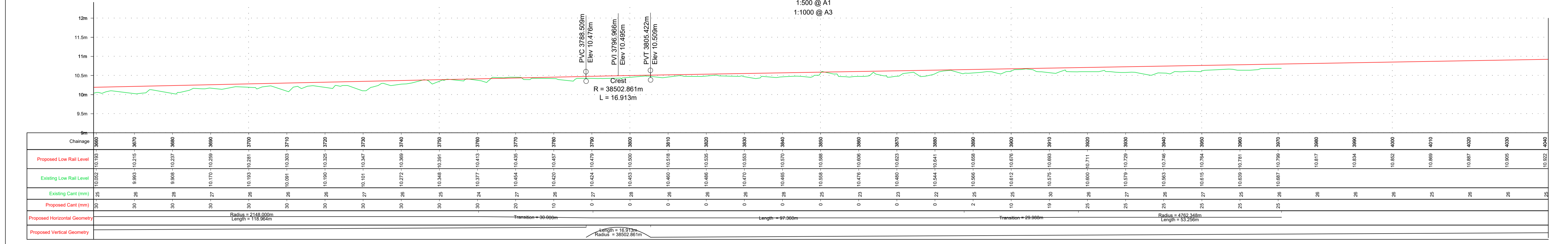

Longsection Up Track  
1:500 @ A1, 1:1000 @ A3

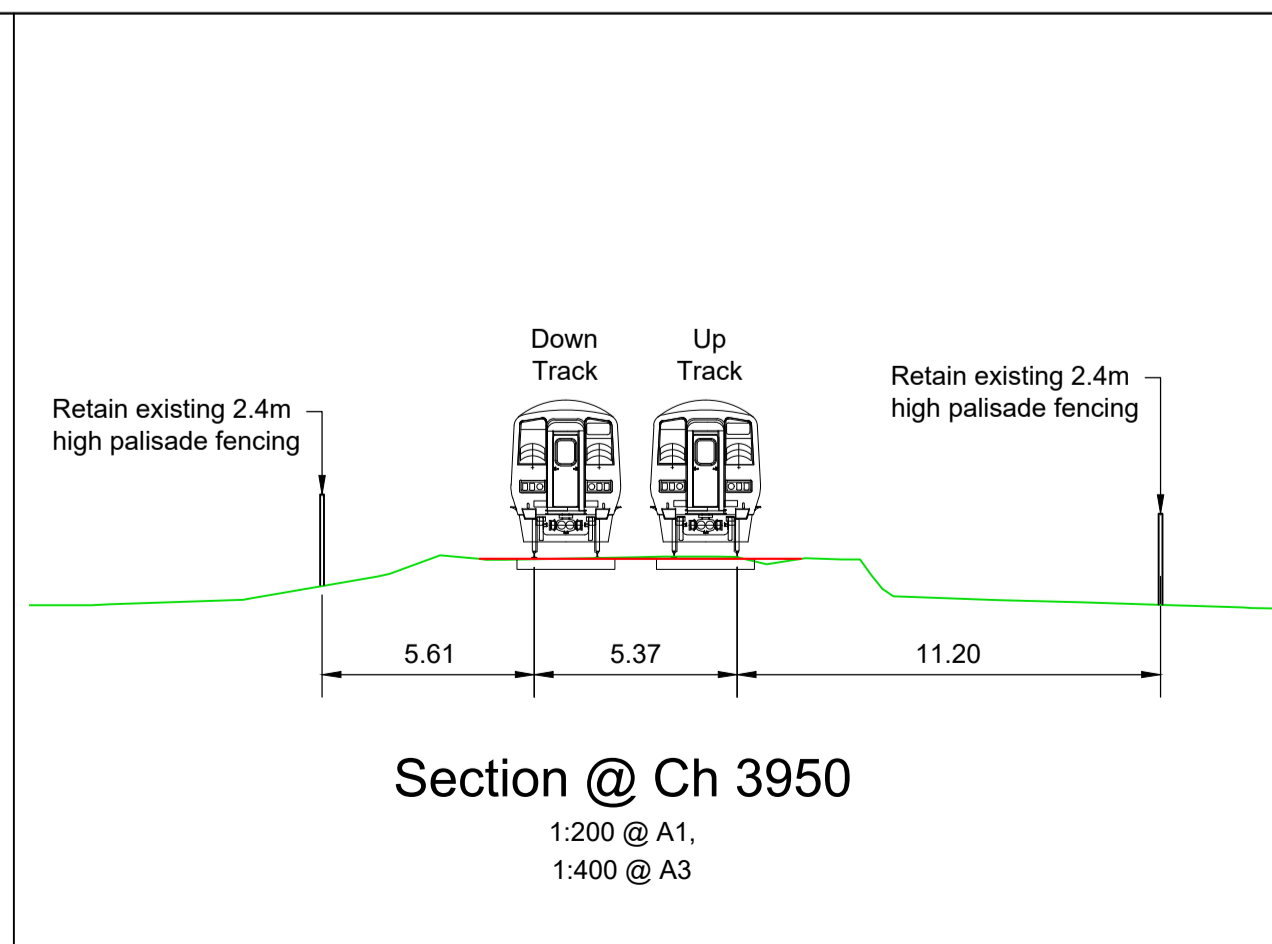
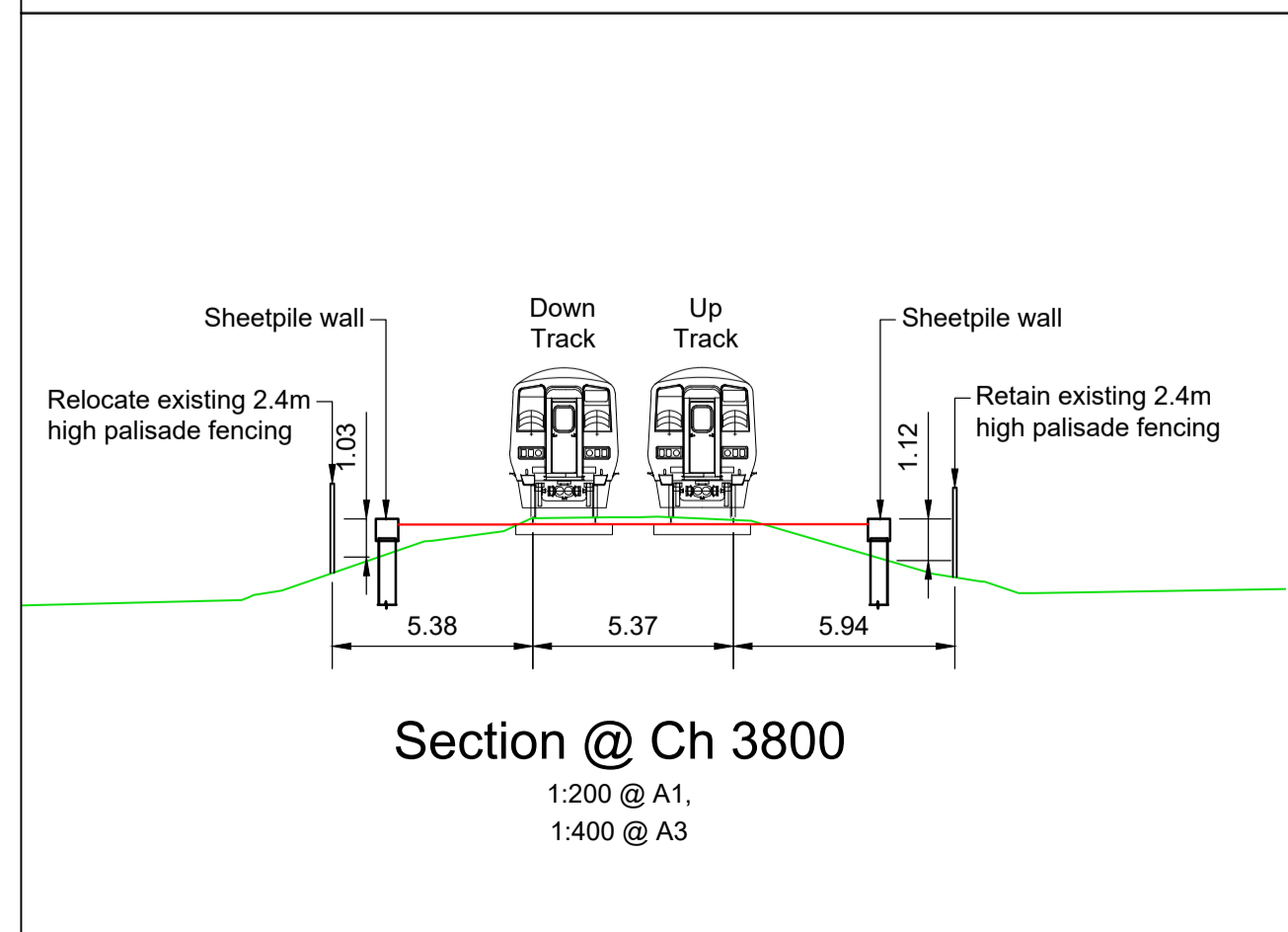

**LEGEND**

- DEVELOPMENT BOUNDARY
- CIE LAND OWNERSHIP
- EXISTING FENCING
- PROPOSED EMBANKMENT IN CUT
- PROPOSED EMBANKMENT IN FILL
- PROPOSED GABION WALL
- PROPOSED SHEET PILE WALL
- PROPOSED CULVERT / BRIDGE EXTENDED/WIDENED
- EXISTING STRUCTURE TO BE DEMOLISHED
- EXISTING OVERBRIDGE
- EXISTING OVERBRIDGE TO BE DEMOLISHED
- EXISTING UNDERBRIDGE
- EXISTING UNDERBRIDGE TO BE EXTENDED/WIDENED
- EXISTING RUNNING LINES
- EXISTING TRACK SLUED OR MODIFIED
- SIDINGS
- PROPOSED TRACKWORK
- EXISTING TRACKWORK TO BE REMOVED

**NOTES**

- DO NOT SCALE USE FIGURED DIMENSIONS ONLY
- PROJECT CHAINAGE IS IN METRES (m)
- LONGITUDINAL VERTICAL ALIGNMENT MARKERS IN KILOMETRES (km)

SCALE 1:500 @ A1; 1:1000 @ A3

Rev	Date	Drawn	Eng Check	Appr	Description
P01	10/06/22	RO	NS	JM	Preliminary Design for Public Consultation
P02	22/07/22	RO	NS	JM	Preliminary Design for Public Consultation
P03	22/09/22	RO	NS	JM	PHASE 3: PRELIMINARY DESIGN

© Ordnance Survey Ireland/Government of Ireland, Ordnance Survey Ireland Licence Number 2022/OSI\_NMA\_180 National Survey Authority.

**MOTT MACDONALD**

5 Eastgate Avenue  
Eastgate  
Little Island  
Cork, Ireland  
T +353 (0) 21 4809800  
F +353 (0) 21 4809801  
W www.mottmac.com

Client: Iarnród Éireann-Irish Rail  
Connolly Station  
Amiens Street  
Dublin 1  
D01 V6V6

**Iarnród Éireann Irish Rail**

**CIE**

Project Title: CORK AREA COMMUTER RAIL  
GLOUNTHAUNE - MIDLETON TWIN TRACK

Drawing Title: GENERAL ARRANGEMENT PERMANENT WAY  
CH3660 TO CH4040

Drawing File Name: C745-WP3 03-XX-XX-XXX-DR-MMD-PW-0010  
Sheet 10 of 28

Date	Designed	Drawn	Dwg check	Eng check
22/09/22	D. ALDERSON	R. O'CONNOR	G. BERCOT	N. SAMACHETTY

Scale @A1: 1:500  
Scale @A3: AS SHOWN

Acceptance: S  
Purpose: P1  
Rev: P03

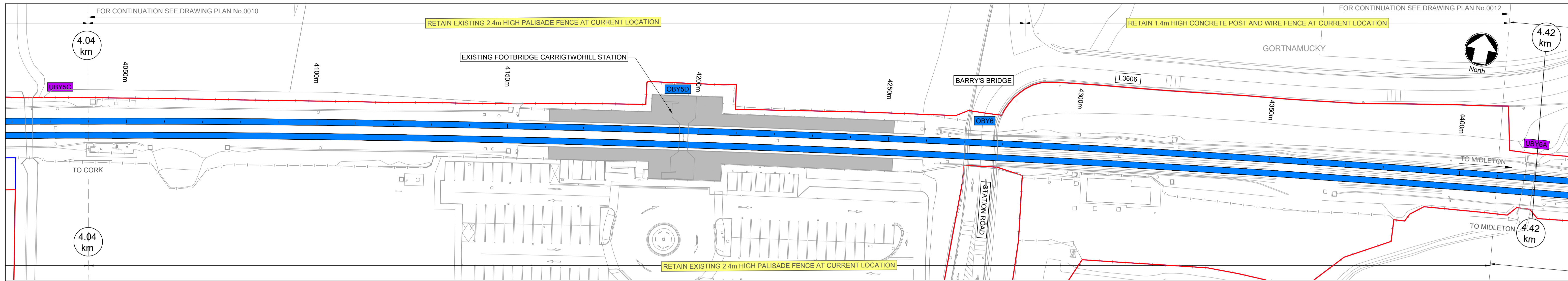

Plan

1:500 @ A1  
1:1000 @ A3

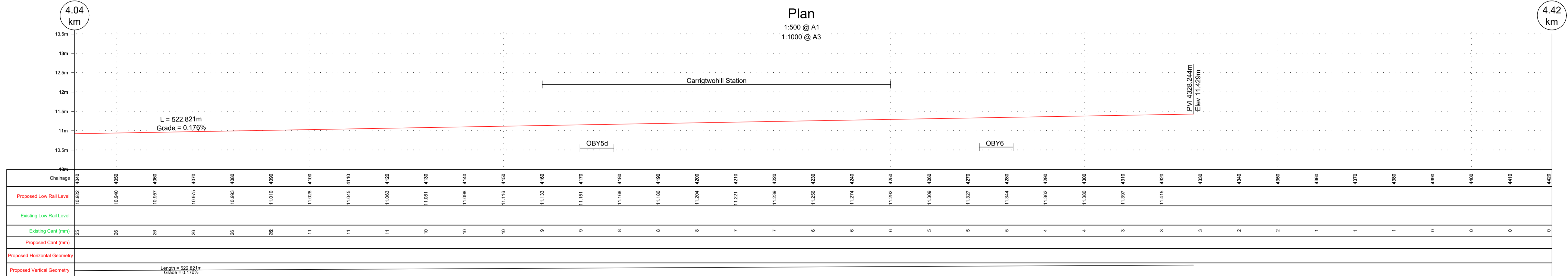

Longsection Down Track

1:500 @ A1  
1:1000 @ A3

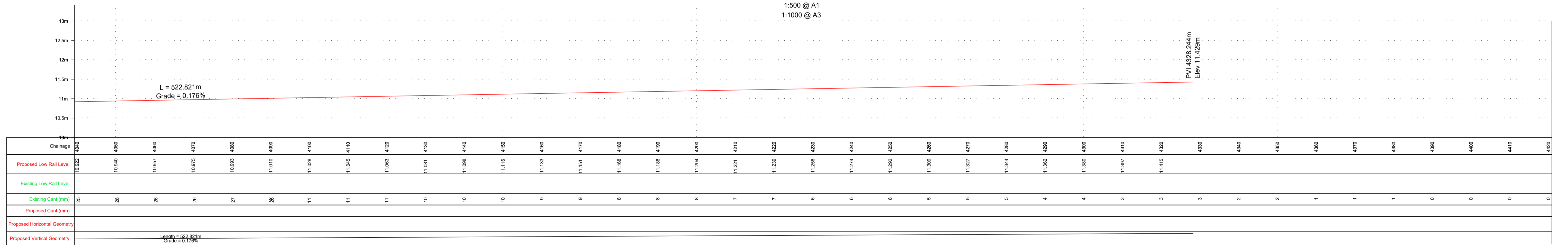

Longsection Up Track

1:500 @ A1, 1:1000 @ A3

No change to existing cross-section

No change to existing cross-section

**LEGEND**

- DEVELOPMENT BOUNDARY
- CIE LAND OWNERSHIP
- EXISTING FENCING
- PROPOSED EMBANKMENT IN CUT
- PROPOSED EMBANKMENT IN FILL
- PROPOSED GABION WALL
- PROPOSED SHEET PILE WALL
- PROPOSED CULVERT / BRIDGE EXTENDED/WIDENED
- EXISTING STRUCTURE TO BE DEMOLISHED
- EXISTING OVERBRIDGE
- EXISTING OVERBRIDGE TO BE DEMOLISHED
- EXISTING UNDERBRIDGE
- EXISTING UNDERBRIDGE TO BE EXTENDED/WIDENED
- EXISTING RUNNING LINES
- EXISTING TRACK SLUED OR MODIFIED
- SIDINGS
- PROPOSED TRACKWORK
- EXISTING TRACKWORK TO BE REMOVED

**NOTES**

- DO NOT SCALE USE FIGURED DIMENSIONS ONLY
- PROJECT CHAINAGE IS IN METRES (m)
- LONGITUDINAL VERTICAL ALIGNMENT MARKERS IN KILOMETRES (km)

© Ordnance Survey Ireland/Government of Ireland, Ordnance Survey Ireland Licence Number 2022/OSI\_NMA\_180 National Transport Authority.

**MOTT MACDONALD** 5 Eastgate Avenue, Eastgate, Little Island, Cork, Ireland. T +353 (0) 21 4809800, F +353 (0) 21 4809801, W www.mottmac.com

Client: Iarnród Éireann-Irish Rail, Connolly Station, Amiens Street, Dublin 1, D01 V6V6

Project Title: CORK AREA COMMUTER RAIL GLOUNTHAUNE - MIDLETON TWIN TRACK

Drawing Title: GENERAL ARRANGEMENT PERMANENT WAY CH4040 TO CH4420

Rev	Date	Drawn	Eng Check	Appr	Description
P01	10/06/22	RO	NS	JM	Preliminary Design for Public Consultation
P02	22/07/22	RO	NS	JM	Preliminary Design for Public Consultation
P03	22/09/22	RO	NS	JM	PHASE 3: PRELIMINARY DESIGN

Drawing File Name: C745-WP3 03-XX-XX-XXX-DR-MMD-PW-0011	Sheet: 11 of 28										
Date: 22/09/22	Designed: D. ALDERSON	Drawn: R. O'CONNOR	Dwg check: G. BERCOT	Eng check: N. SAMACHETTY	Coordination: N. SAMACHETTY	Approved: J. MCINERNEY	Scale @A1: 1:500	Scale @A3: AS SHOWN	Acceptance: S	Purpose: P1	Rev: P03

© Mott MacDonald Ireland. This document is issued for the party which commissioned it and for specific purposes connected with the captioned project only. It should not be relied upon by any other party or used for any other purpose. We accept no responsibility for the consequences of this document being relied upon by any other party, or being used for any other purpose, or containing any error or omission which is due to an error or omission in data supplied to us by other parties.



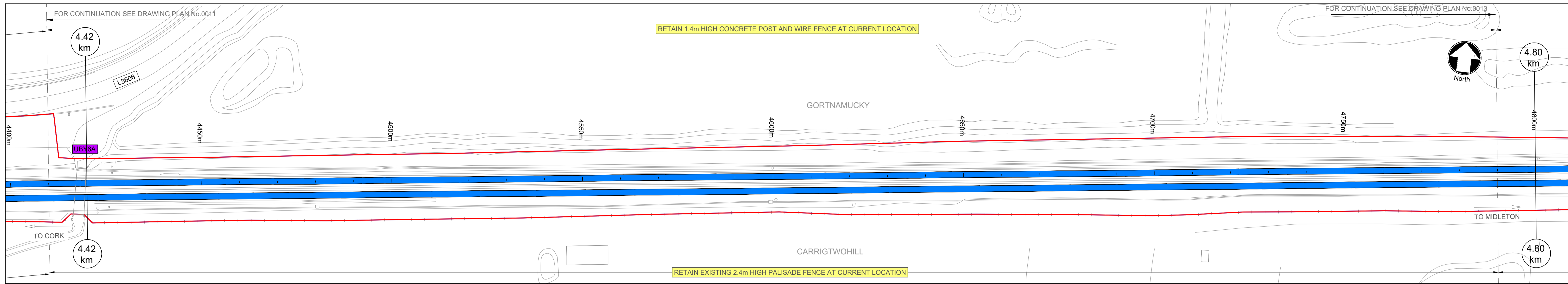

**Plan**

1:500 @ A1  
1:1000 @ A3

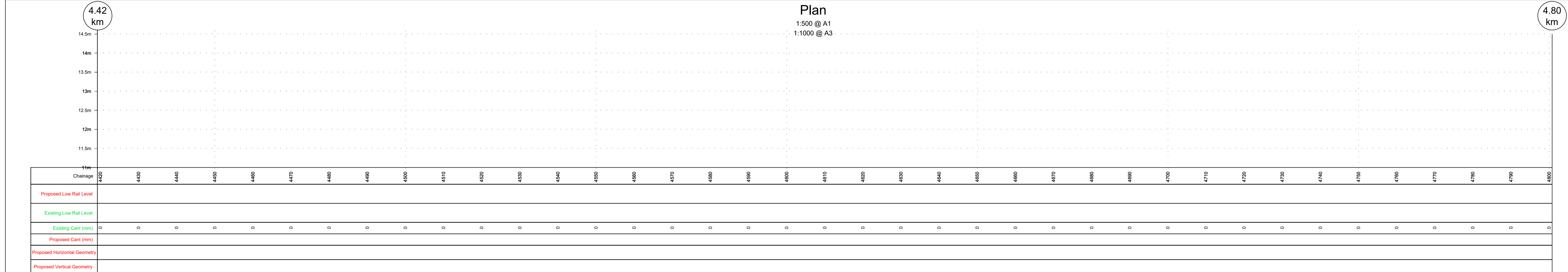

**Longsection Down Track**

1:500 @ A1  
1:1000 @ A3

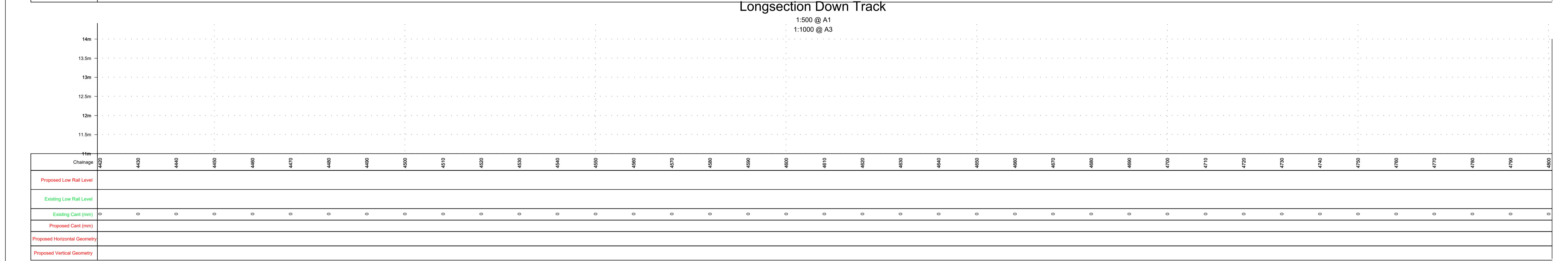

**Longsection Up Track**

1:500 @ A1, 1:1000 @ A3

No change to existing cross-section

No change to existing cross-section

**LEGEND**

	DEVELOPMENT BOUNDARY
	CIE LAND OWNERSHIP
	EXISTING FENCING
	PROPOSED EMBANKMENT IN CUT
	PROPOSED EMBANKMENT IN FILL
	PROPOSED GABION WALL
	PROPOSED SHEET PILE WALL
	PROPOSED CULVERT / BRIDGE EXTENDED/WIDENED
	EXISTING STRUCTURE TO BE DEMOLISHED
	EXISTING OVERBRIDGE
	EXISTING OVERBRIDGE TO BE DEMOLISHED
	EXISTING UNDERBRIDGE
	EXISTING UNDERBRIDGE TO BE EXTENDED/WIDENED
	EXISTING RUNNING LINES
	EXISTING TRACK SLUED OR MODIFIED
	SIDINGS
	PROPOSED TRACKWORK
	or
	EXISTING TRACKWORK TO BE REMOVED

**NOTES**

- DO NOT SCALE USE FIGURED DIMENSIONS ONLY
- PROJECT CHAINAGE IS IN METRES (m)
- LONGITUDINAL VERTICAL ALIGNMENT MARKERS IN KILOMETRES (km)

SCALE 1:500 @ A1; 1:1000 @ A3

Rev	Date	Drawn	Eng Check	Appr	Description
P01	10/06/22	RO	NS	JM	Preliminary Design for Public Consultation
P02	22/07/22	RO	NS	JM	Preliminary Design for Public Consultation
P03	22/09/22	RO	NS	JM	PHASE 3: PRELIMINARY DESIGN

© Ordnance Survey Ireland/Government of Ireland  
Ordnance Survey Ireland Licence Number 2022/OSI\_NMA\_180  
National Transport Authority.

**MOTT MACDONALD**  
5 Eastgate Avenue  
Eastgate  
Little Island  
Cork, Ireland  
T +353 (0) 21 4809800  
F +353 (0) 21 4809801  
W www.mottmac.com

Client: Iarnród Éireann-Irish Rail  
Connolly Station  
Amiens Street  
Dublin 1  
D01 V6V6

**Iarnród Éireann Irish Rail**

Project Title: CORK AREA COMMUTER RAIL  
GLOUNTHAUNE - MIDLETON TWIN TRACK

Drawing Title: GENERAL ARRANGEMENT PERMANENT WAY Preferred Option Ch4420 to Ch4800

Drawing File Name	C745-WP3 03-XX-XX-XXX-DR-MMD-PW-0012	Sheet	12 of 28
Coordination	N.SAMACHETTY	Approved	J.MCINERNEY
Scale @A1:	1:500	Acceptance	S
Scale @A3:	AS SHOWN	Purpose	P1
Rev	P03	Rev	P03

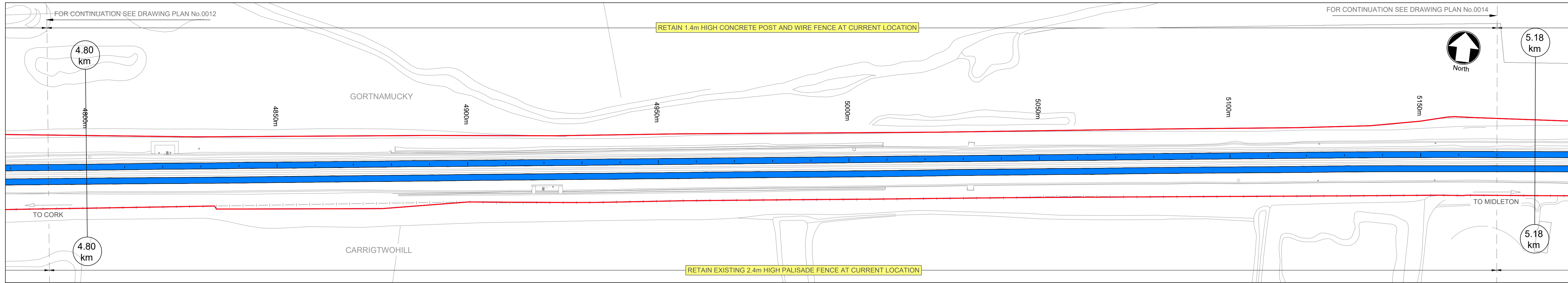

Plan  
1:500 @ A1, 1:1000 @ A3

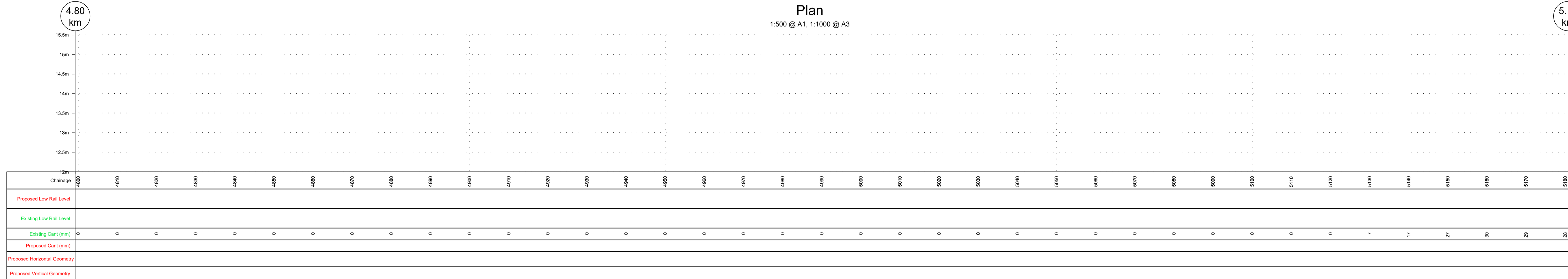

Longsection Down Track  
1:500 @ A1, 1:1000 @ A3

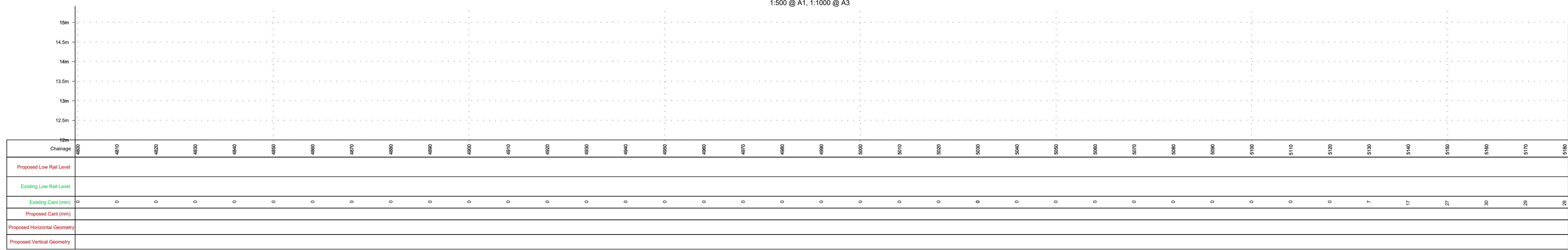

Longsection Up Track  
1:500 @ A1, 1:1000 @ A3

No change to existing cross-section

No change to existing cross-section

**LEGEND**

	DEVELOPMENT BOUNDARY
	CIE LAND OWNERSHIP
	EXISTING FENCING
	PROPOSED EMBANKMENT IN CUT
	PROPOSED EMBANKMENT IN FILL
	PROPOSED GABION WALL
	PROPOSED SHEET PILE WALL
	PROPOSED CULVERT / BRIDGE EXTENDED/WIDENED
	EXISTING STRUCTURE TO BE DEMOLISHED
	EXISTING OVERBRIDGE
	EXISTING OVERBRIDGE TO BE DEMOLISHED
	EXISTING UNDERBRIDGE
	EXISTING UNDERBRIDGE TO BE EXTENDED/WIDENED
	EXISTING RUNNING LINES
	EXISTING TRACK SLUED OR MODIFIED
	SIDINGS
	PROPOSED TRACKWORK
	or
	EXISTING TRACKWORK TO BE REMOVED

**NOTES**

- DO NOT SCALE USE FIGURED DIMENSIONS ONLY
- PROJECT CHAINAGE IS IN METRES (m)
- LONGITUDINAL VERTICAL ALIGNMENT MARKERS IN KILOMETRES (km)

SCALE 1:500 @ A1; 1:1000 @ A3

Rev	Date	Drawn	Eng Check	Appr	Description
P01	10/06/22	RO	NS	JM	Preliminary Design for Public Consultation
P02	22/07/22	RO	NS	JM	Preliminary Design for Public Consultation
P03	22/09/22	RO	NS	JM	PHASE 3: PRELIMINARY DESIGN

© Ordnance Survey Ireland/Government of Ireland, Ordnance Survey Ireland Licence Number 2022/OSI\_NMA\_180 National Transport Authority.

**MOTT MACDONALD**  
5 Eastgate Avenue  
Eastgate  
Little Island  
Cork, Ireland  
T +353 (0) 21 4809800  
F +353 (0) 21 4809801  
W www.mottmac.com

Client: Iarnród Éireann-Irish Rail  
Connolly Station  
Amiens Street  
Dublin 1  
D01 V6V6

**Iarnród Éireann Irish Rail**

Project Title: CORK AREA COMMUTER RAIL  
GLOUNTHAUNE - MIDLETON TWIN TRACK

Drawing Title: GENERAL ARRANGEMENT PERMANENT WAY  
CH4800 TO CH5180

Drawing File Name: C745-WP3 03-XX-XX-XXX-DR-MMD-PW-0013  
Sheet 13 of 28

Coordination: N.SAMACHETTY  
Approved: J.MCINERNEY  
Scale @A1: 1:500  
Scale @A3: AS SHOWN  
Acceptance: S  
Purpose: P1  
Rev: P03

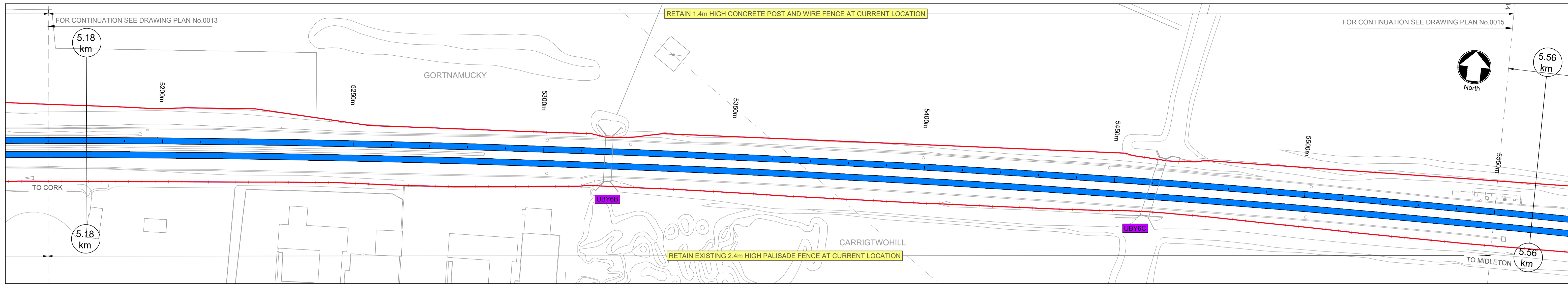

Plan

1:500 @ A1, 1:1000 @ A3

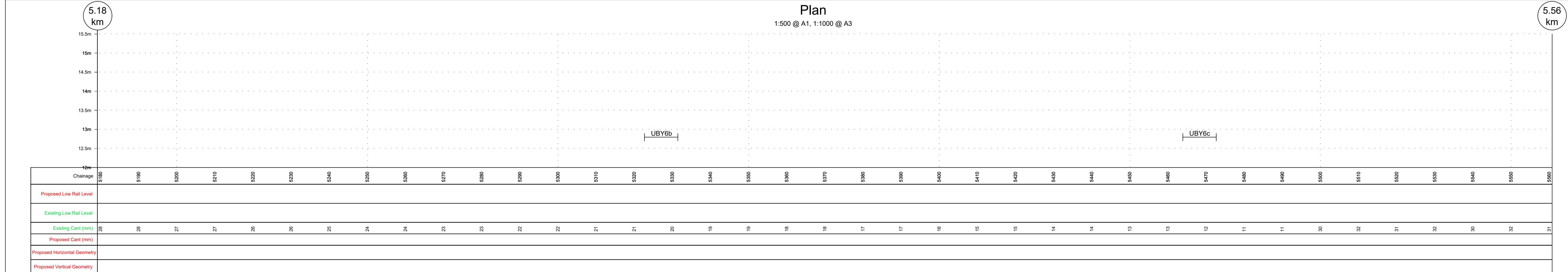

Longsection Down Track

1:500 @ A1, 1:1000 @ A3

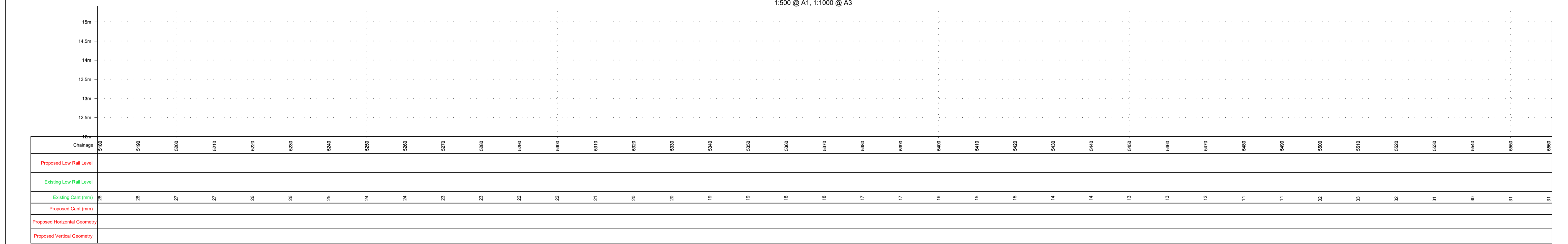

Longsection Up Track

1:500 @ A1, 1:1000 @ A3

No change to existing cross-section

No change to existing cross-section

**LEGEND**

- DEVELOPMENT BOUNDARY
- CIE LAND OWNERSHIP
- EXISTING FENCING
- PROPOSED EMBANKMENT IN CUT
- PROPOSED EMBANKMENT IN FILL
- PROPOSED GABION WALL
- PROPOSED SHEET PILE WALL
- PROPOSED CULVERT / BRIDGE EXTENDED/WIDENED
- EXISTING STRUCTURE TO BE DEMOLISHED
- EXISTING OVERBRIDGE
- EXISTING OVERBRIDGE TO BE DEMOLISHED
- EXISTING UNDERBRIDGE
- EXISTING UNDERBRIDGE TO BE EXTENDED/WIDENED
- EXISTING RUNNING LINES
- EXISTING TRACK SLUED OR MODIFIED
- SIDINGS
- PROPOSED TRACKWORK
- EXISTING TRACKWORK TO BE REMOVED

**NOTES**

- DO NOT SCALE USE FIGURED DIMENSIONS ONLY
- PROJECT CHAINAGE IS IN METRES (m)
- LONGITUDINAL VERTICAL ALIGNMENT MARKERS IN KILOMETRES (km)

SCALE 1:500 @ A1; 1:1000 @ A3

Rev	Date	Drawn	Eng Check	Appr	Description
P01	10/06/22	RO	NS	JM	Preliminary Design for Public Consultation
P02	22/07/22	RO	NS	JM	Preliminary Design for Public Consultation
P03	22/09/22	RO	NS	JM	PHASE 3: PRELIMINARY DESIGN

© Ordnance Survey Ireland/Government of Ireland, Ordnance Survey Ireland Licence Number 2022/OSI\_NMA\_180 National Transport Authority.

**MOTT MACDONALD**

5 Eastgate Avenue  
Eastgate  
Little Island  
Cork, Ireland  
T +353 (0) 21 4809800  
F +353 (0) 21 4809801  
W www.mottmac.com

Client: Iarnród Éireann-Irish Rail  
Connolly Station  
Amiens Street  
Dublin 1  
D01 V6V6

**Iarnród Éireann Irish Rail**

**CIE**

Project Title: CORK AREA COMMUTER RAIL  
GLOUNTHAUNE - MIDLETON TWIN TRACK

Drawing Title: GENERAL ARRANGEMENT PERMANENT WAY  
CH5180 TO CH5560

Date	Designed	Drawn	Dwg check	Eng check
22/09/22	D. ALDERSON	R. O'CONNOR	G. BERCOT	N. SAMACHETTY

Drawing File Name	Sheet
C745-WP3 03-XX-XX-XXX-DR-MMD-PW-0014	14 of 28

Coordination	Approved	Scale @A1:	Acceptance	Purpose	Rev
N.SAMACHETTY	J.MCINERNEY	1:500	S	P1	P03

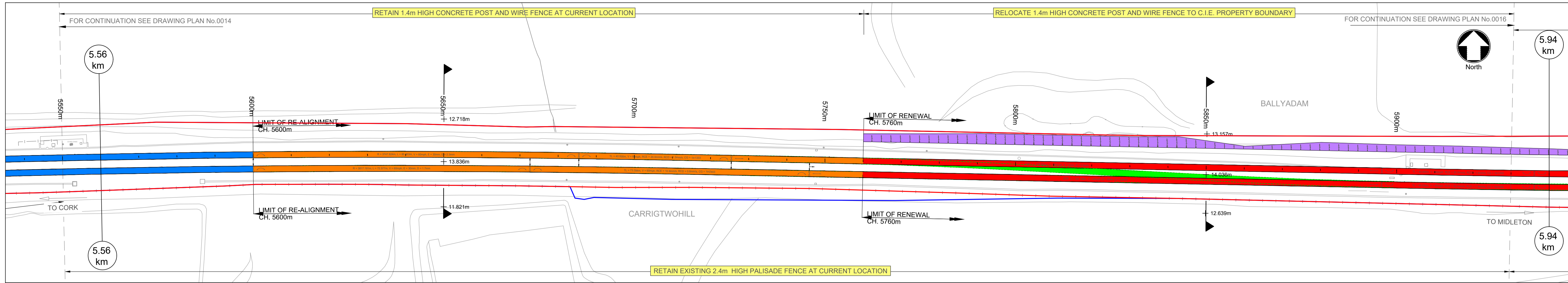

Plan  
1:500 @ A1, 1:1000 @ A3

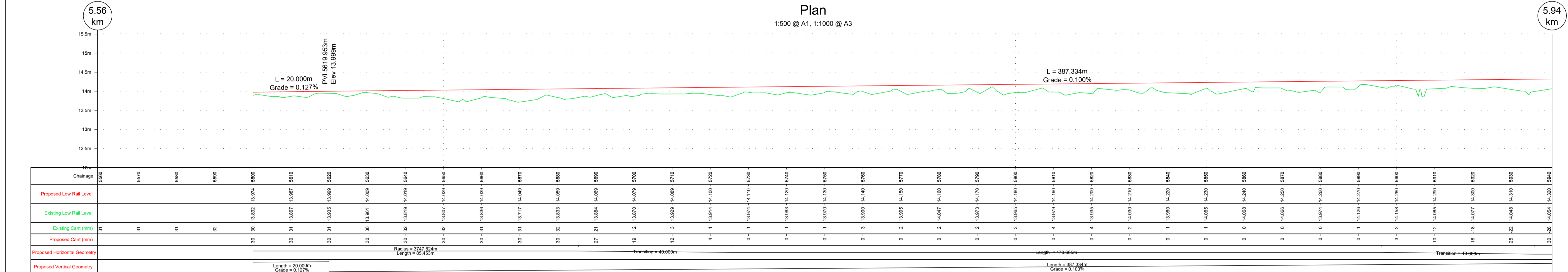

Longsection Down Track  
1:500 @ A1, 1:1000 @ A3

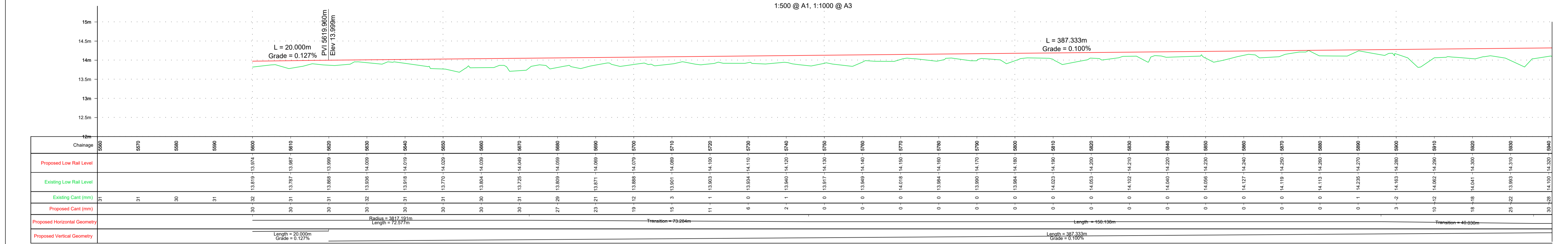

Longsection Up Track  
1:500 @ A1, 1:1000 @ A3

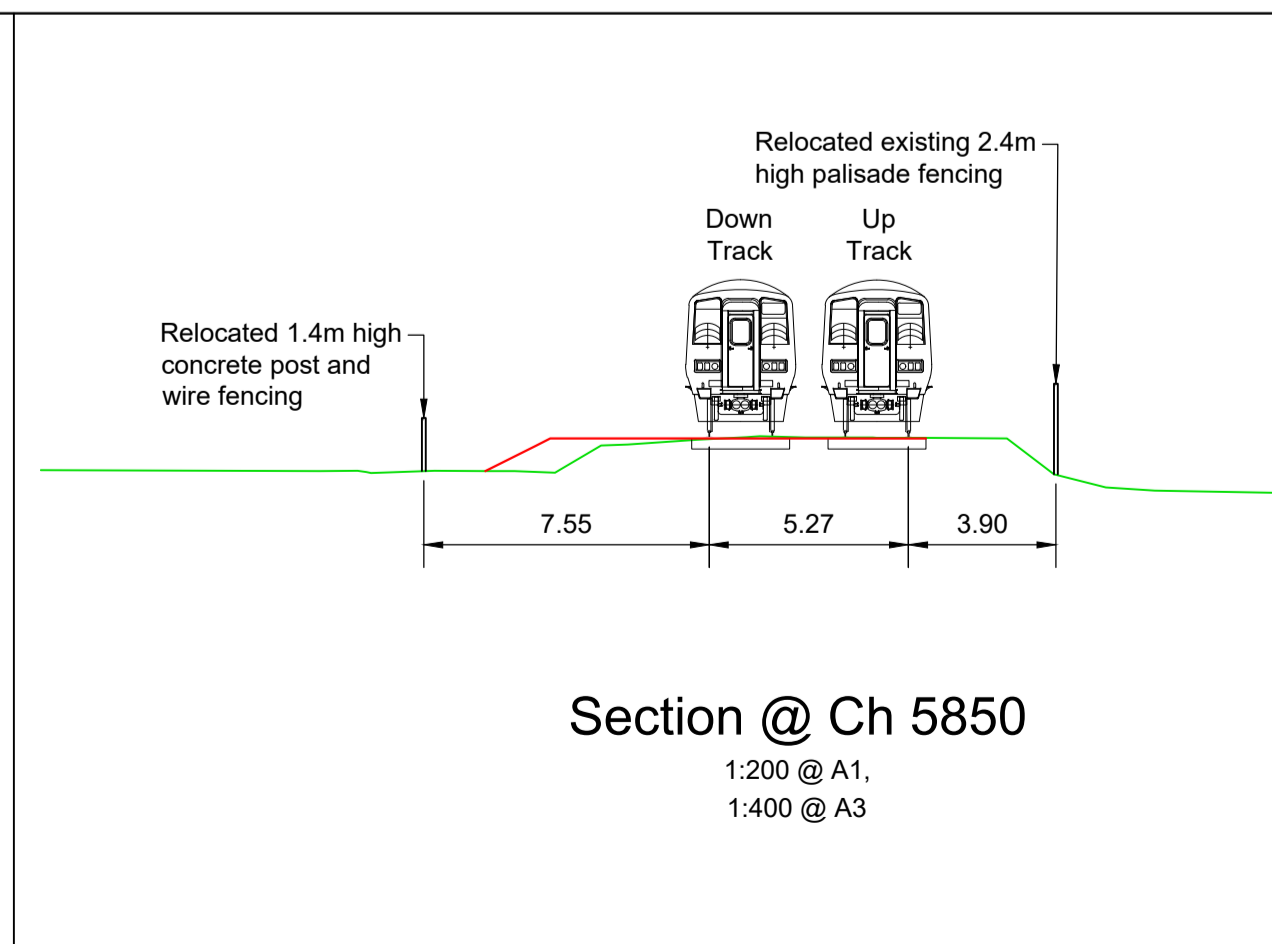
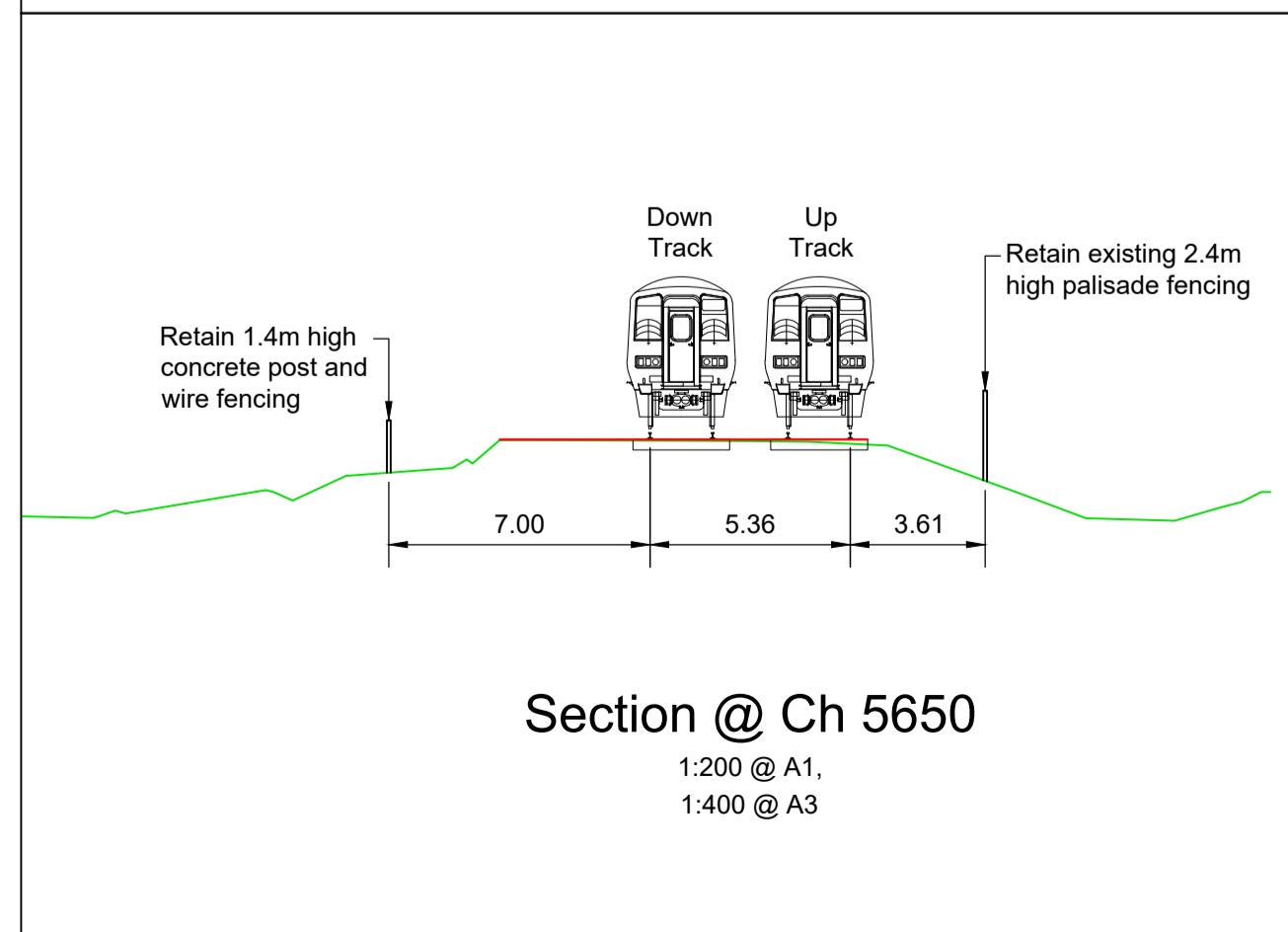

LEGEND

- DEVELOPMENT BOUNDARY
- CIE LAND OWNERSHIP
- EXISTING FENCING
- PROPOSED EMBANKMENT IN CUT
- PROPOSED EMBANKMENT IN FILL
- PROPOSED GABION WALL
- PROPOSED SHEET PILE WALL
- PROPOSED CULVERT / BRIDGE EXTENDED/WIDENED
- EXISTING STRUCTURE TO BE DEMOLISHED
- EXISTING OVERBRIDGE
- EXISTING OVERBRIDGE TO BE DEMOLISHED
- EXISTING UNDERBRIDGE
- EXISTING UNDERBRIDGE TO BE EXTENDED/WIDENED
- EXISTING RUNNING LINES
- EXISTING TRACK SLUED OR MODIFIED
- SIDINGS
- PROPOSED TRACKWORK
- EXISTING TRACKWORK TO BE REMOVED

NOTES

- DO NOT SCALE USE FIGURED DIMENSIONS ONLY
- PROJECT CHAINAGE IS IN METRES (m)
- LONGITUDINAL VERTICAL ALIGNMENT MARKERS IN KILOMETRES (km)

SCALE 1:500 @ A1; 1:1000 @ A3

Rev	Date	Drawn	Eng Check	Appr	Description
P01	10/06/22	RO	NS	JM	Preliminary Design for Public Consultation
P02	22/07/22	RO	NS	JM	Preliminary Design for Public Consultation
P03	22/09/22	RO	NS	JM	PHASE 3: PRELIMINARY DESIGN

© Ordnance Survey Ireland/Government of Ireland, Ordnance Survey Ireland Licence Number 2022/OSI\_NMA\_180 National Transport Authority.

MOTT MACDONALD

5 Eastgate Avenue  
Eastgate  
Little Island  
Cork, Ireland  
T +353 (0) 21 4809800  
F +353 (0) 21 4809801  
W www.mottmac.com

Client: Iarnród Éireann-Irish Rail  
Connolly Station  
Amiens Street  
Dublin 1  
D01 V6V6

Iarnród Éireann  
Irish Rail

CIE

Project Title: CORK AREA COMMUTER RAIL  
GLOUNTHAUNE - MIDLETON TWIN TRACK

Drawing Title: GENERAL ARRANGEMENT PERMANENT WAY  
CH5560 TO CH5940

Drawing File Name: C745-WP3 03-XX-XX-XXX-DR-MMD-PW-0015

Sheet 15 of 28

Date: 22/09/22  
Designed: D. ALDERSON  
Drawn: R. O'CONNOR  
Dwg check: G. BERCOT  
Eng check: N. SAMACHETTY

Coordination: N. SAMACHETTY  
Approved: J. MCINERNEY  
Scale @A1: 1:500  
Scale @A3: AS SHOWN  
Acceptance: S  
Purpose: P1  
Rev: P03

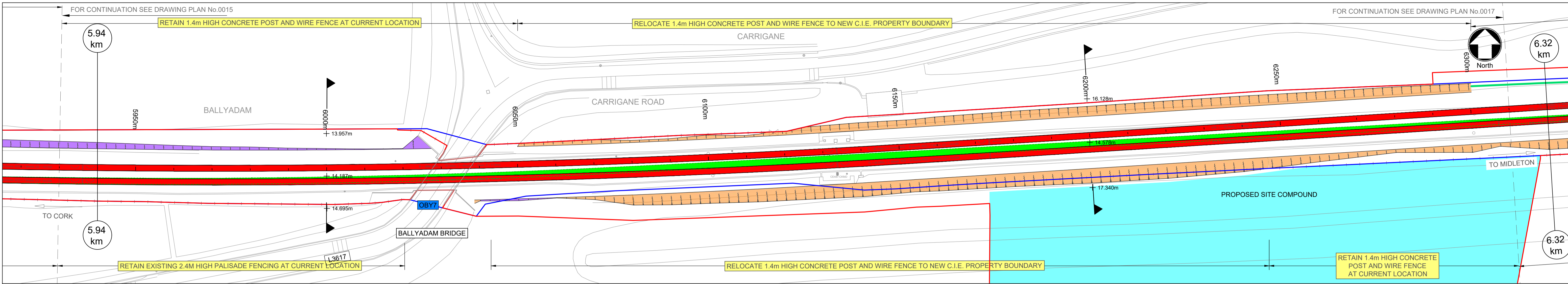

Plan  
1:500 @ A1, 1:1000 @ A3

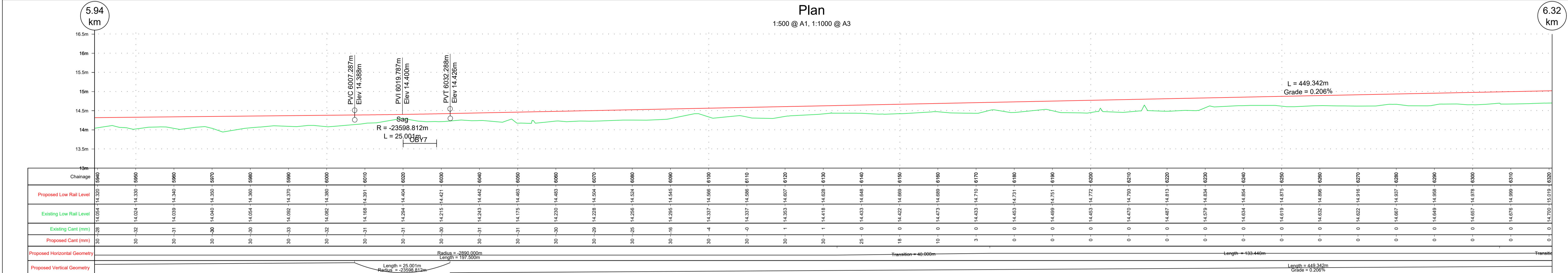

Longsection Down Track  
1:500 @ A1, 1:1000 @ A3

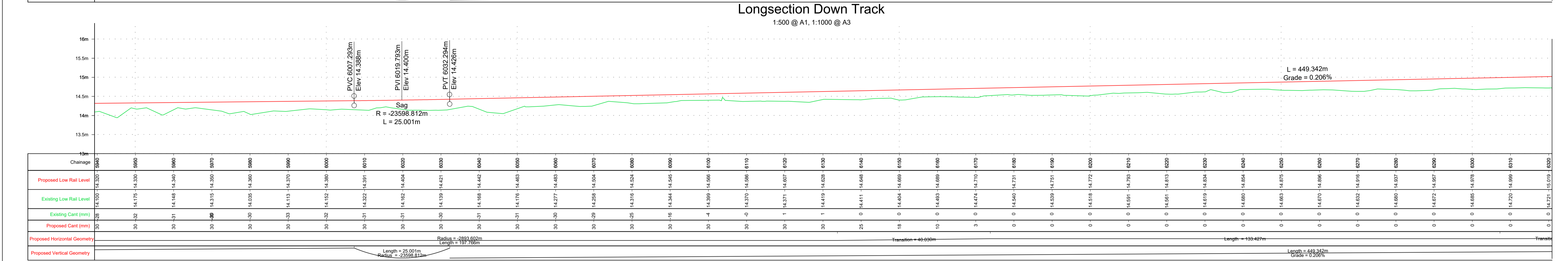

Longsection Up Track  
1:500 @ A1, 1:1000 @ A3

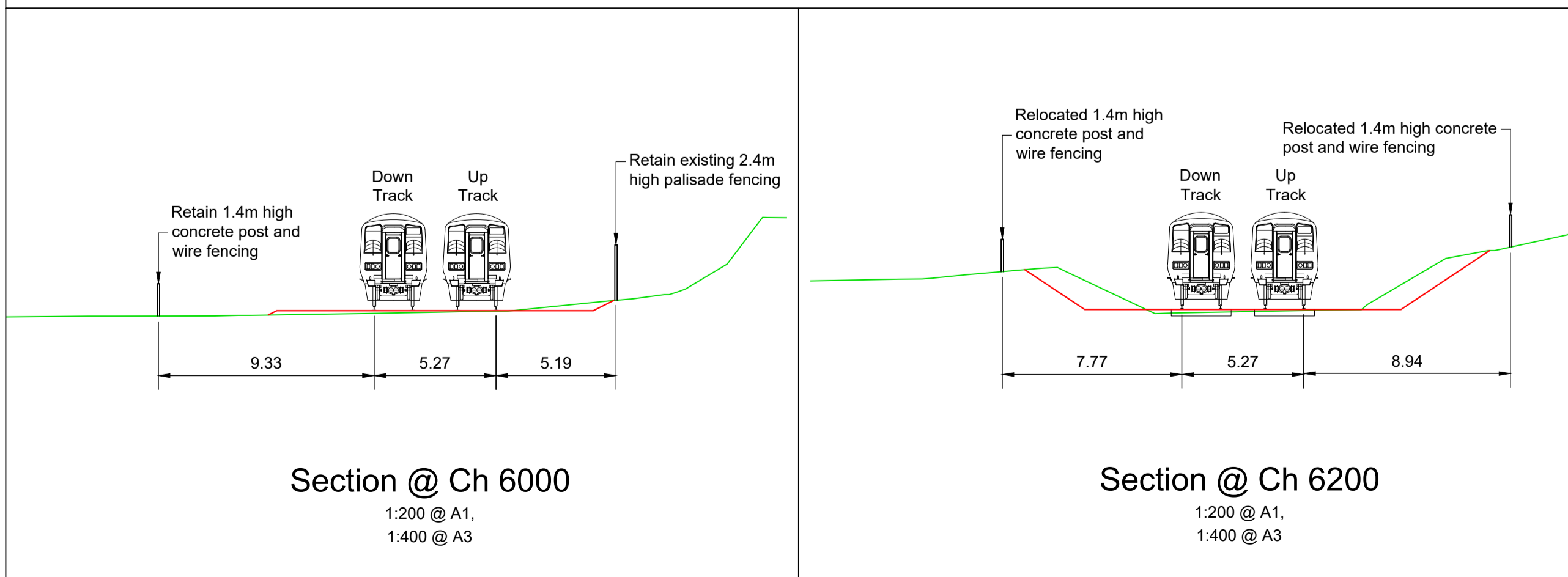

**LEGEND**

- DEVELOPMENT BOUNDARY
- CIE LAND OWNERSHIP
- EXISTING FENCING
- TOP OF EMBANKMENT
- PROPOSED EMBANKMENT IN CUT
- PROPOSED EMBANKMENT IN FILL
- TOP OF EXISTING BOUNDARY
- PROPOSED GABION WALL
- PROPOSED SHEET PILE WALL
- PROPOSED CULVERT / BRIDGE EXTENDED/WIDENED
- EXISTING STRUCTURE TO BE DEMOLISHED
- EXISTING OVERBRIDGE
- EXISTING OVERBRIDGE TO BE DEMOLISHED
- EXISTING UNDERBRIDGE
- EXISTING UNDERBRIDGE TO BE EXTENDED/WIDENED
- EXISTING RUNNING LINES
- EXISTING TRACK SLUED OR MODIFIED
- SIDINGS
- PROPOSED TRACKWORK
- EXISTING TRACKWORK TO BE REMOVED

**NOTES**

- DO NOT SCALE USE FIGURED DIMENSIONS ONLY
- PROJECT CHAINAGE IS IN METRES (m)
- LONGITUDINAL VERTICAL ALIGNMENT MARKERS IN KILOMETRES (km)

0 5.0 10.0 20.0 30.0 40.0 50.0m

SCALE 1:500 @ A1; 1:1000 @ A3

Rev	Date	Drawn	Eng Check	Appr	Description
P01	10/06/22	RO	NS	JM	Preliminary Design for Public Consultation
P02	22/07/22	RO	NS	JM	Preliminary Design for Public Consultation
P03	22/09/22	RO	NS	JM	PHASE 3: PRELIMINARY DESIGN

Date	Designed	Drawn	Dwg check	Eng check
22/09/22	D. ALDERSON	R. O'CONNOR	G. BERCOT	N. SAMACHETTY

© Ordnance Survey Ireland/Government of Ireland, Ordnance Survey Ireland Licence Number 2022/OSI\_NMA\_180 National Transport Authority.

**MOTT MACDONALD**

5 Eastgate Avenue  
Eastgate  
Little Island  
Cork, Ireland  
T +353 (0) 21 4809800  
F +353 (0) 21 4809801  
W www.mottmac.com

Client: Iarnród Éireann-Irish Rail  
Connolly Station  
Amiens Street  
Dublin 1  
D01 V6V6

**Iarnród Éireann Irish Rail**

**CIE**

Project Title: CORK AREA COMMUTER RAIL  
GLOUNTHAUNE - MIDLETON TWIN TRACK

Drawing Title: GENERAL ARRANGEMENT PERMANENT WAY  
CH5940 TO CH6320

Drawing File Name: C745-WP3 03-XX-XX-XXX-DR-MMD-PW-0016

Sheet: 16 of 28

Scale @A1: 1:500  
Scale @A3: AS SHOWN

Acceptance: S

Purpose: P1

Rev: P03

© Mott MacDonald Ireland  
This document is issued for the party which commissioned it and for specific purposes connected with the captioned project only. It should not be relied upon by any other party or used for any other purpose.  
We accept no responsibility for the consequences of this document being relied upon by any other party, or being used for any other purpose, or containing any error or omission which is due to an error or omission in data supplied to us by other parties.

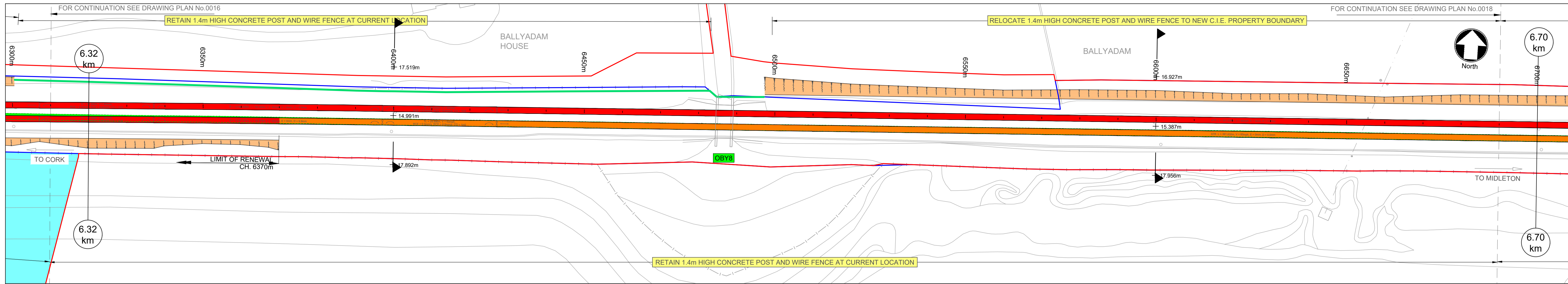

Plan  
1:500 @ A1, 1:1000 @ A3

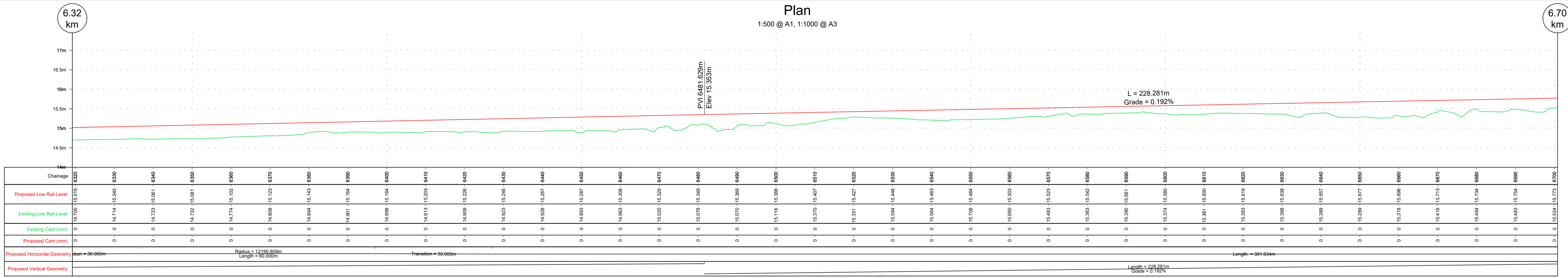

Longsection Down Track  
1:500 @ A1, 1:1000 @ A3

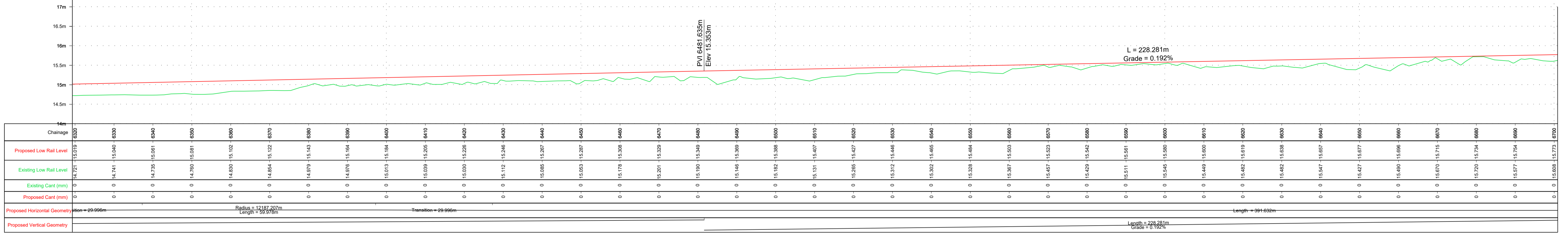

Longsection Up Track  
1:500 @ A1, 1:1000 @ A3

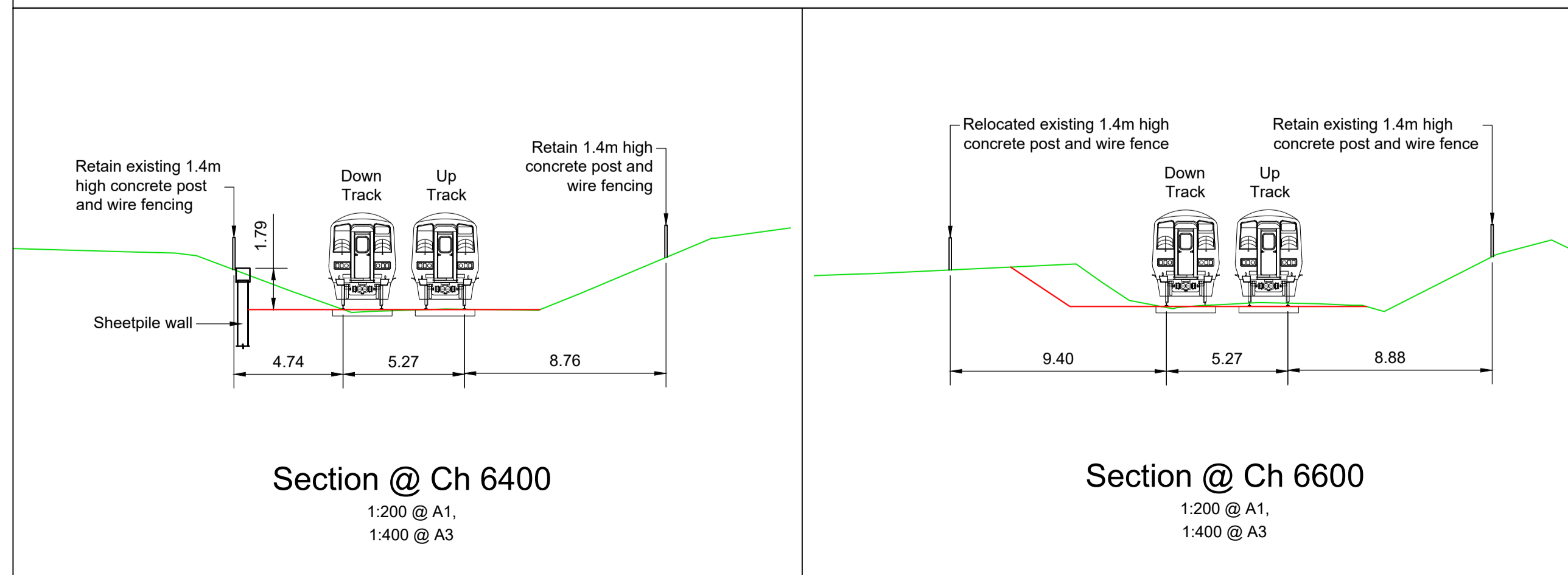

**LEGEND**

- DEVELOPMENT BOUNDARY
- CIE LAND OWNERSHIP
- EXISTING FENCING
- PROPOSED EMBANKMENT IN CUT
- PROPOSED EMBANKMENT IN FILL
- PROPOSED GABION WALL
- PROPOSED SHEET PILE WALL
- PROPOSED CULVERT / BRIDGE EXTENDED/WIDENED
- EXISTING STRUCTURE TO BE DEMOLISHED
- EXISTING OVERBRIDGE
- EXISTING OVERBRIDGE TO BE DEMOLISHED
- EXISTING UNDERBRIDGE
- EXISTING UNDERBRIDGE TO BE EXTENDED/WIDENED
- EXISTING RUNNING LINES
- EXISTING TRACK SLUED OR MODIFIED
- SIDINGS
- PROPOSED TRACKWORK
- EXISTING TRACKWORK TO BE REMOVED

**NOTES**

- DO NOT SCALE USE FIGURED DIMENSIONS ONLY
- PROJECT CHAINAGE IS IN METRES (m)
- LONGITUDINAL VERTICAL ALIGNMENT MARKERS IN KILOMETRES (km)

SCALE 1:500 @ A1; 1:1000 @ A3

Rev	Date	Drawn	Eng Check	Appr	Description
P01	10/06/22	RO	NS	JM	Preliminary Design for Public Consultation
P02	22/07/22	RO	NS	JM	Preliminary Design for Public Consultation
P03	22/09/22	RO	NS	JM	PHASE 3: PRELIMINARY DESIGN

© Ordnance Survey Ireland/Government of Ireland, Ordnance Survey Ireland Licence Number 2022/OSI\_NMA\_180 National Transport Authority.

**MOTT MACDONALD** 5 Eastgate Avenue, Eastgate, Little Island, Cork, Ireland. T +353 (0) 21 4809800, F +353 (0) 21 4809801, W www.mottmac.com

Client: Iarnród Éireann-Irish Rail, Connolly Station, Amiens Street, Dublin 1, D01 V6V6

**Iarnród Éireann Irish Rail**

Project Title: CORK AREA COMMUTER RAIL GLOUNTHAUNE - MIDLETON TWIN TRACK

Drawing Title: GENERAL ARRANGEMENT PERMANENT WAY CH6320 TO CH6700

Drawing File Name: C745-WP3 03-XX-XX-XXX-DR-MMD-PW-0017

Sheet 17 of 28

Date: 22/09/22, Designed: D. ALDERSON, Drawn: R. O'CONNOR, Dwg check: G. BERCOT, Eng check: N. SAMACHETTY

Coordination: N. SAMACHETTY, Approved: J. MCINERNEY, Scale @A1: 1:500, Scale @A3: AS SHOWN, Acceptance: S, Purpose: P1, Rev: P03

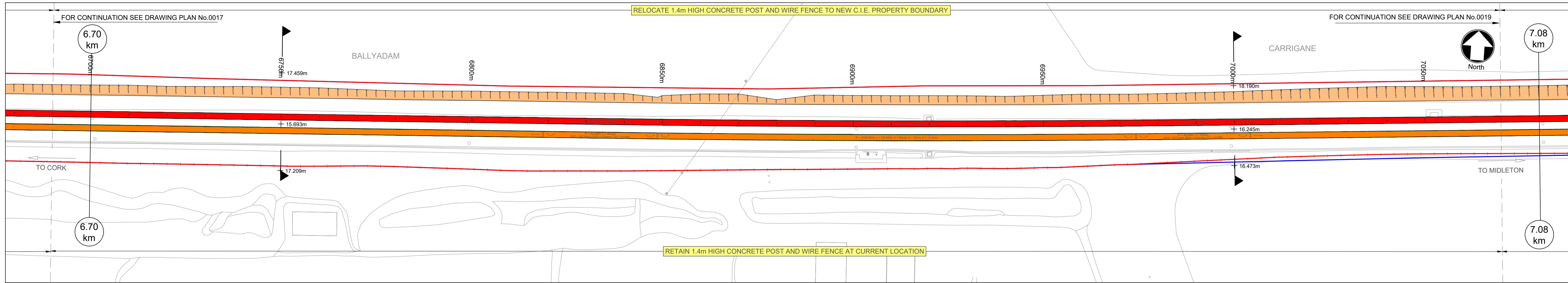

Plan  
1:500 @ A1, 1:1000 @ A3

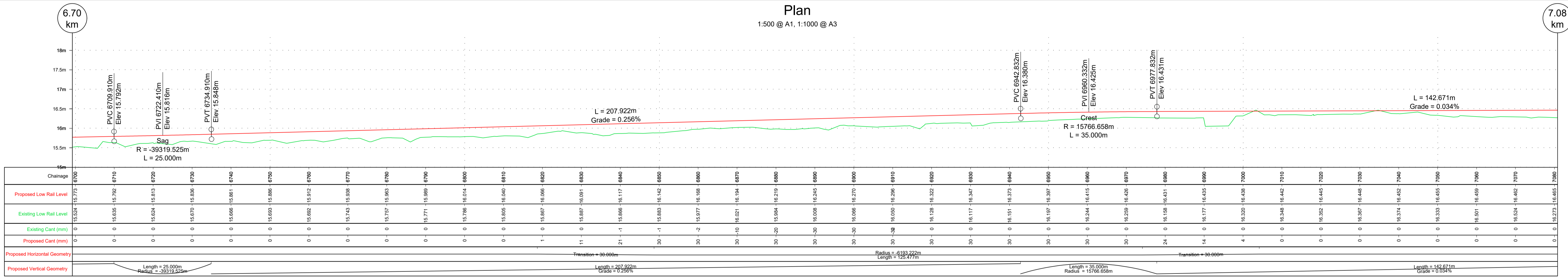

Longsection Down Track  
1:500 @ A1, 1:1000 @ A3

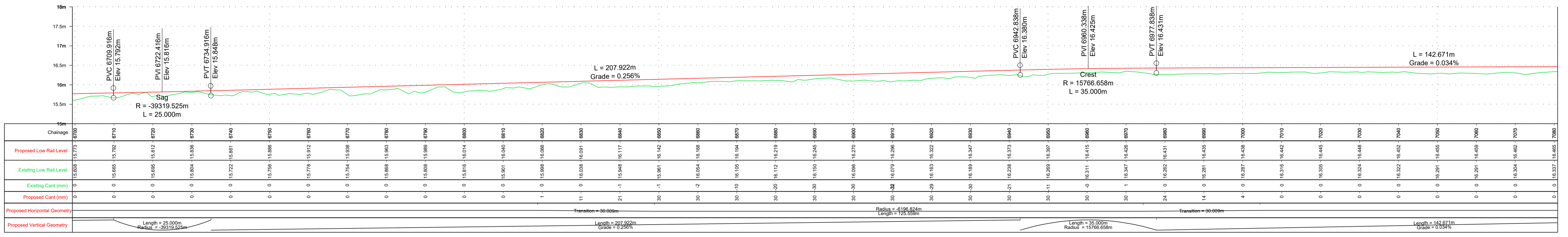

Longsection Up Track  
1:500 @ A1, 1:1000 @ A3

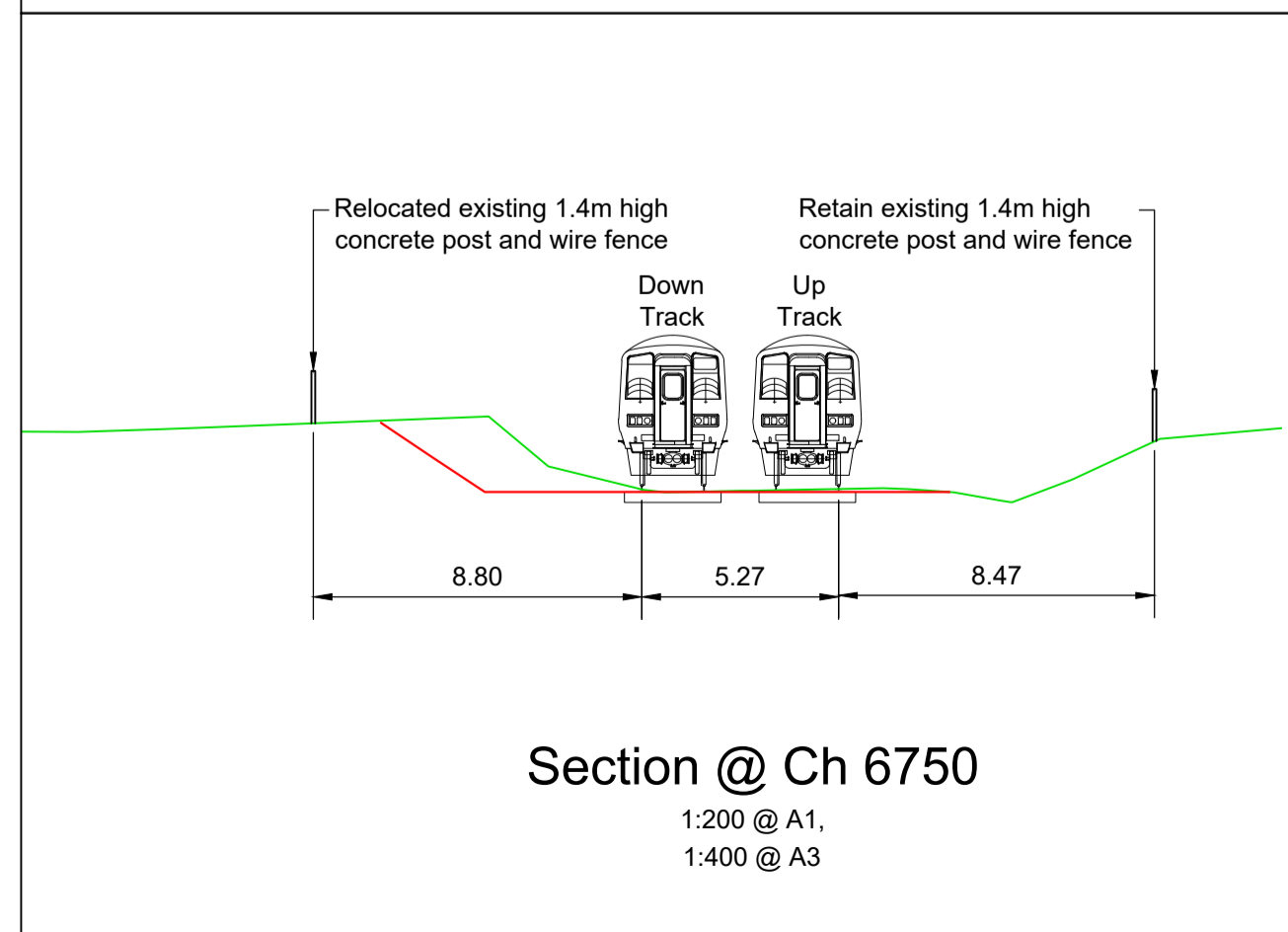

Section @ Ch 6750  
1:200 @ A1,  
1:400 @ A3

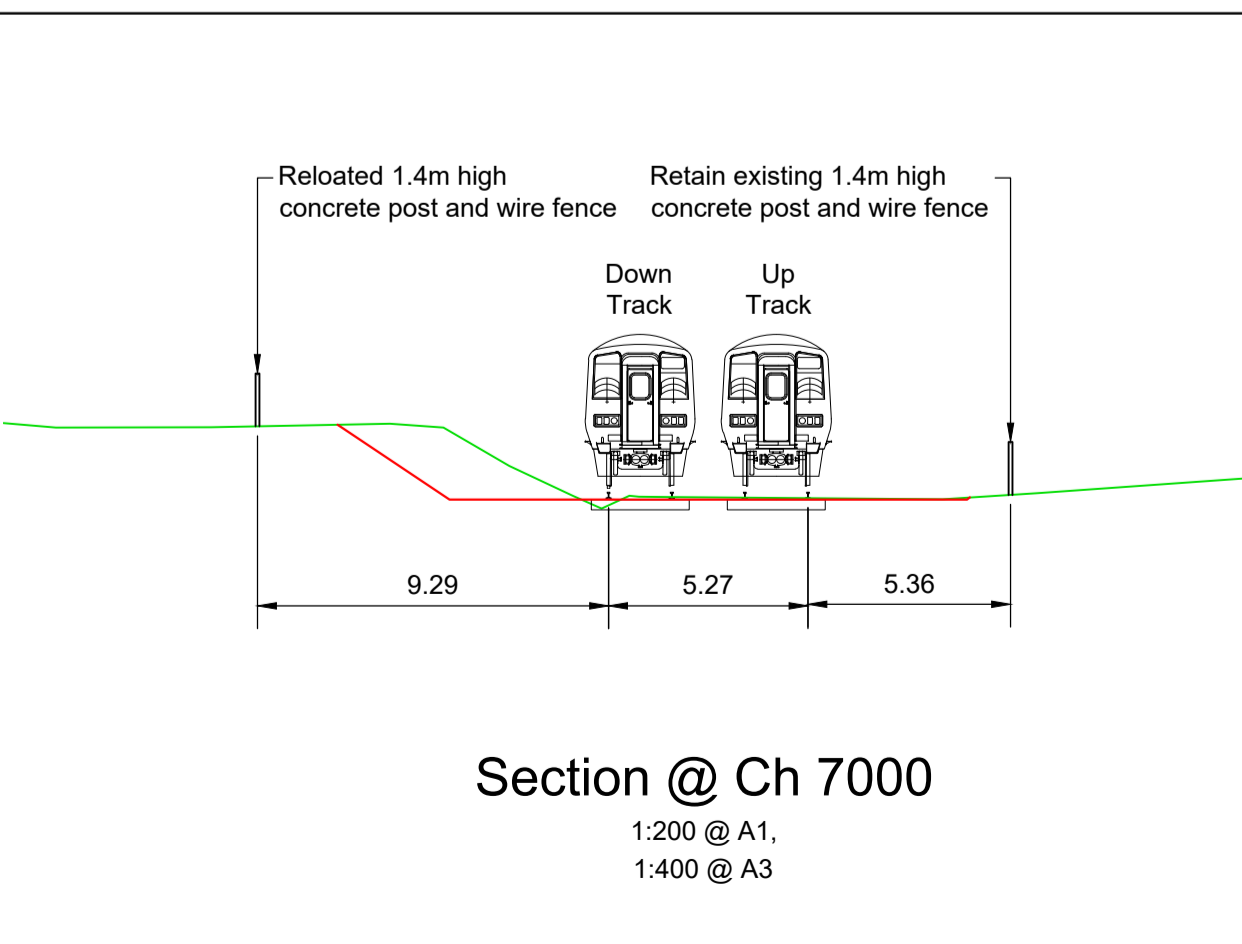

Section @ Ch 7000  
1:200 @ A1,  
1:400 @ A3

**LEGEND**

- DEVELOPMENT BOUNDARY
- CIE LAND OWNERSHIP
- EXISTING FENCING
- TOP OF EMBANKMENT
- TOP OF EXISTING
- PROPOSED GABION WALL
- PROPOSED SHEET PILE WALL
- PROPOSED CULVERT / BRIDGE EXTENDED/WIDENED
- EXISTING STRUCTURE TO BE DEMOLISHED
- EXISTING OVERBRIDGE
- EXISTING OVERBRIDGE TO BE DEMOLISHED
- EXISTING UNDERBRIDGE
- EXISTING UNDERBRIDGE TO BE EXTENDED/WIDENED
- EXISTING RUNNING LINES
- EXISTING TRACK SLUED OR MODIFIED
- SIDINGS
- PROPOSED TRACKWORK
- EXISTING TRACKWORK TO BE REMOVED

**NOTES**

- DO NOT SCALE USE FIGURED DIMENSIONS ONLY
- PROJECT CHAINAGE IS IN METRES (m)
- LONGITUDINAL VERTICAL ALIGNMENT MARKERS IN KILOMETRES (km)

Rev	Date	Drawn	Eng Check	Appr	Description
P01	10/06/22	RO	NS	JM	Preliminary Design for Public Consultation
P02	22/07/22	RO	NS	JM	Preliminary Design for Public Consultation
P03	22/09/22	RO	NS	JM	PHASE 3: PRELIMINARY DESIGN

© Ordnance Survey Ireland/Government of Ireland, Ordnance Survey Ireland Licence Number 2022/OSI\_NMA\_180 National Transport Authority.

**MOTT MACDONALD**  
5 Eastgate Avenue  
Eastgate  
Little Island  
Cork, Ireland  
T +353 (0) 21 4809800  
F +353 (0) 21 4809801  
W www.mottmac.com

Client: Iarnród Éireann-Irish Rail  
Connolly Station  
Amiens Street  
Dublin 1  
D01 V6V6

**Iarnród Éireann Irish Rail**

Project Title: CORK AREA COMMUTER RAIL  
GLOUNTHAUNE - MIDLETON TWIN TRACK

Drawing Title: GENERAL ARRANGEMENT PERMANENT WAY  
CH6700 TO CH7080

Drawing File Name: C745-WP3 03-XX-XX-XXX-DR-MMD-PW-0018  
Sheet: 18 of 28

Date: 22/09/22	Designed: D. ALDERSON	Drawn: R. O'CONNOR	Dwg check: G. BERCOT	Eng check: N. SAMACHETTY
----------------	-----------------------	--------------------	----------------------	--------------------------

Coordination: N. SAMACHETTY	Approved: J. MCINERNEY	Scale @A1: 1:500	Scale @A3: AS SHOWN	Acceptance: S	Purpose: P1	Rev: P03
-----------------------------	------------------------	------------------	---------------------	---------------	-------------	----------

© Mott MacDonald Ireland  
This document is issued for the party which commissioned it and for specific purposes connected with the captioned project only. It should not be relied upon by any other party or used for any other purpose.  
We accept no responsibility for the consequences of this document being relied upon by any other party, or being used for any other purpose, or containing any error or omission in data supplied to us by other parties.

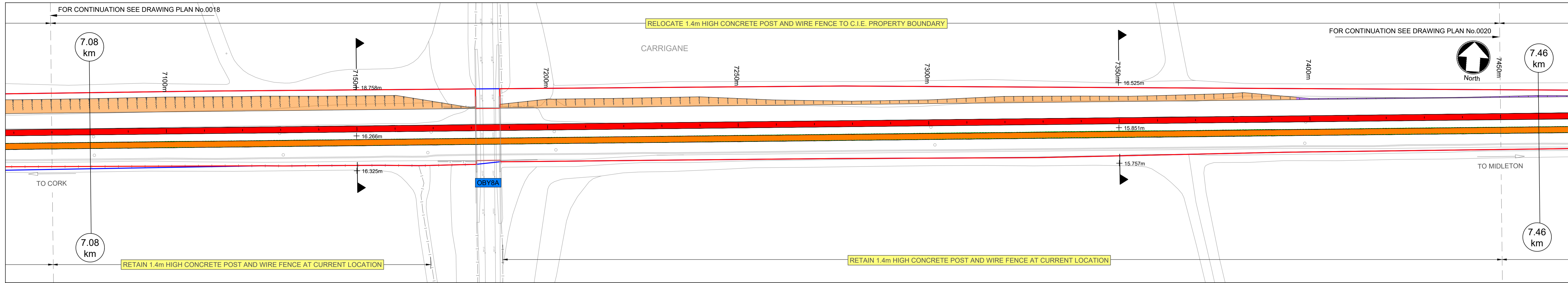

Plan  
1:500 @ A1, 1:1000 @ A3

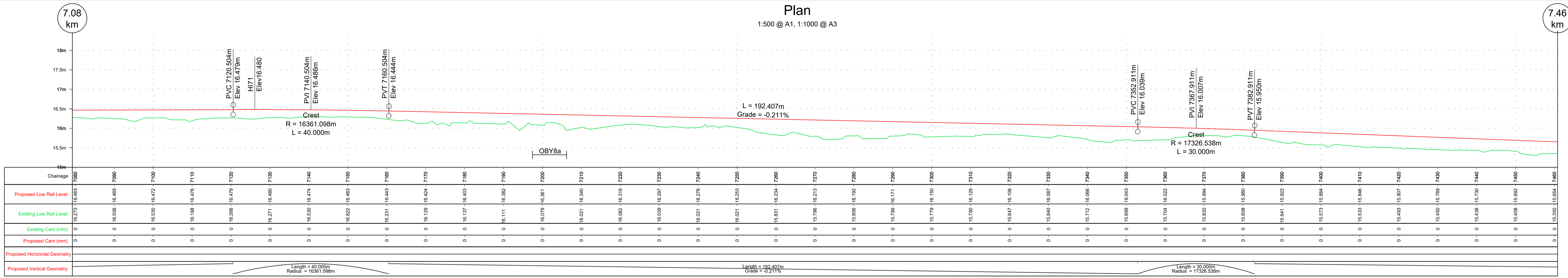

Longsection Down Track  
1:500 @ A1, 1:1000 @ A3

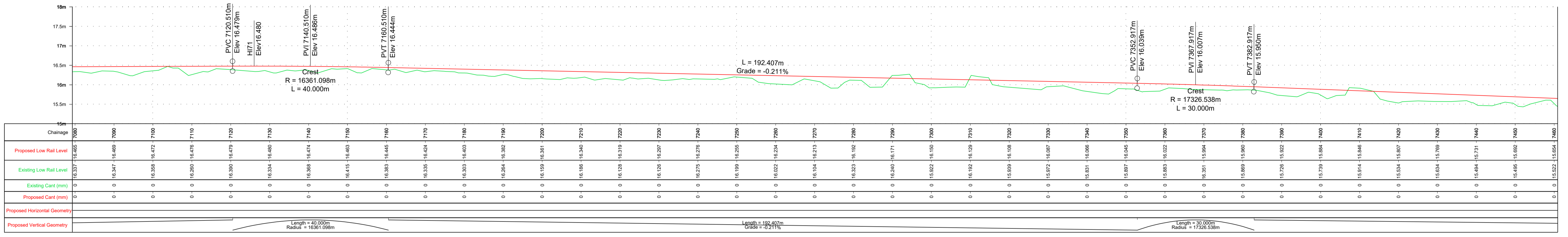

Longsection Up Track  
1:500 @ A1, 1:1000 @ A3

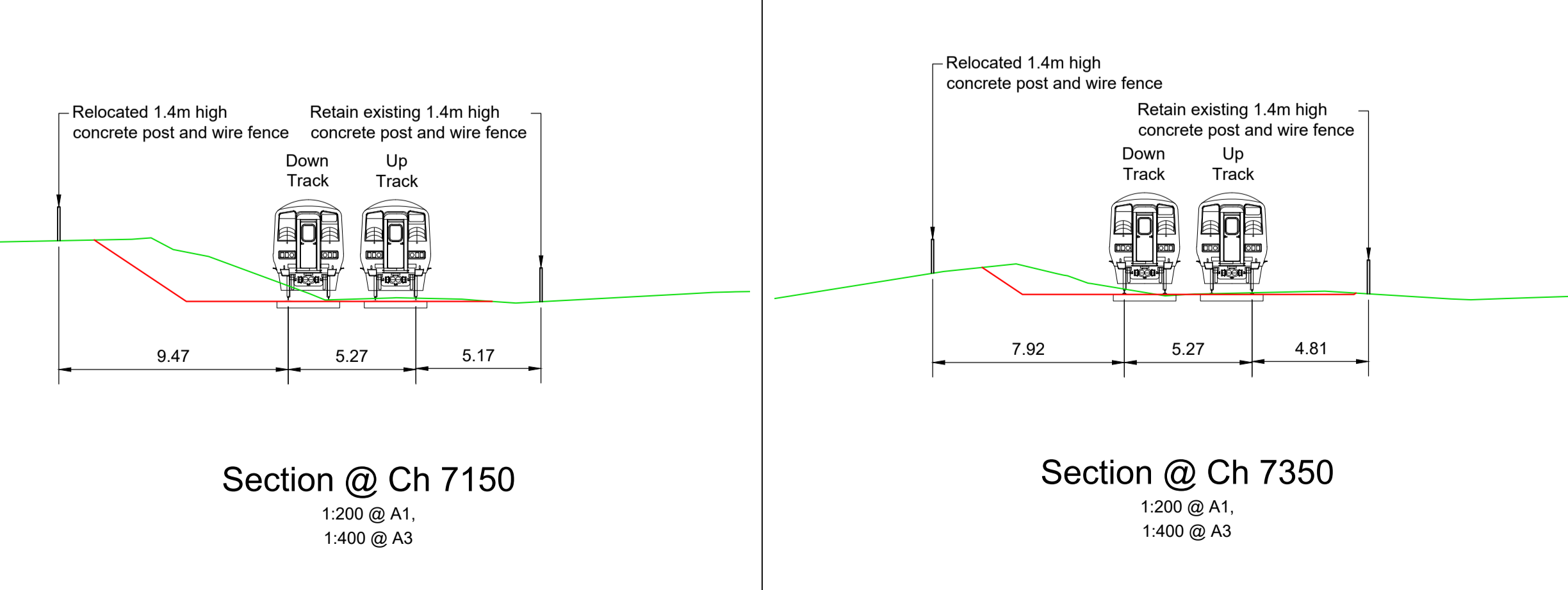

**LEGEND**

- DEVELOPMENT BOUNDARY
- CIE LAND OWNERSHIP
- EXISTING FENCING
- PROPOSED EMBANKMENT IN CUT
- PROPOSED EMBANKMENT IN FILL
- PROPOSED GABION WALL
- PROPOSED SHEET PILE WALL
- PROPOSED CULVERT / BRIDGE EXTENDED/WIDENED
- EXISTING STRUCTURE TO BE DEMOLISHED
- EXISTING OVERBRIDGE
- EXISTING OVERBRIDGE TO BE DEMOLISHED
- EXISTING UNDERBRIDGE
- EXISTING UNDERBRIDGE TO BE EXTENDED/WIDENED
- EXISTING RUNNING LINES
- EXISTING TRACK SLUED OR MODIFIED
- SIDINGS
- PROPOSED TRACKWORK
- EXISTING TRACKWORK TO BE REMOVED

**NOTES**

- DO NOT SCALE USE FIGURED DIMENSIONS ONLY
- PROJECT CHAINAGE IS IN METRES (m)
- LONGITUDINAL VERTICAL ALIGNMENT MARKERS IN KILOMETRES (km)

SCALE 1:500 @ A1; 1:1000 @ A3

Rev	Date	Drawn	Eng Check	Appr	Description
P01	10/06/22	RO	NS	JM	Preliminary Design for Public Consultation
P02	22/07/22	RO	NS	JM	Preliminary Design for Public Consultation
P03	22/09/22	RO	NS	JM	PHASE 3: PRELIMINARY DESIGN

© Ordnance Survey Ireland/Government of Ireland, Ordnance Survey Ireland Licence Number 2022/OSI\_NMA\_180 National Transport Authority.

**MOTT MACDONALD**  
5 Eastgate Avenue  
Eastgate  
Little Island  
Cork, Ireland  
T +353 (0) 21 4809800  
F +353 (0) 21 4809801  
W www.mottmac.com

Client: Iarnród Éireann-Irish Rail  
Connolly Station  
Amiens Street  
Dublin 1  
D01 V6V6

**Iarnród Éireann Irish Rail**

Project Title: CORK AREA COMMUTER RAIL  
GLOUNTHAUNE - MIDLETON TWIN TRACK

Drawing Title: GENERAL ARRANGEMENT PERMANENT WAY  
CH7080 TO CH7460

Drawing File Name: C745-WP3 03-XX-XX-XXX-DR-MMD-PW-0019  
Sheet 19 of 28

Date	Designed	Drawn	Dwg check	Eng check
22/09/22	D. ALDERSON	R. O'CONNOR	G. BERCOT	N. SAMACHETTY

Scale @A1: 1:500  
Scale @A3: AS SHOWN

Acceptance: S

Purpose: P1

Rev: P03



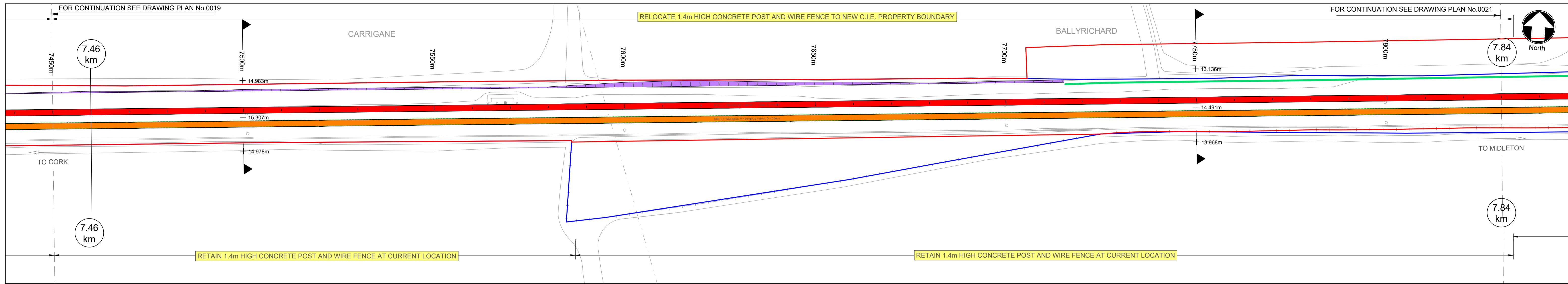

Plan  
1:500 @ A1, 1:1000 @ A3

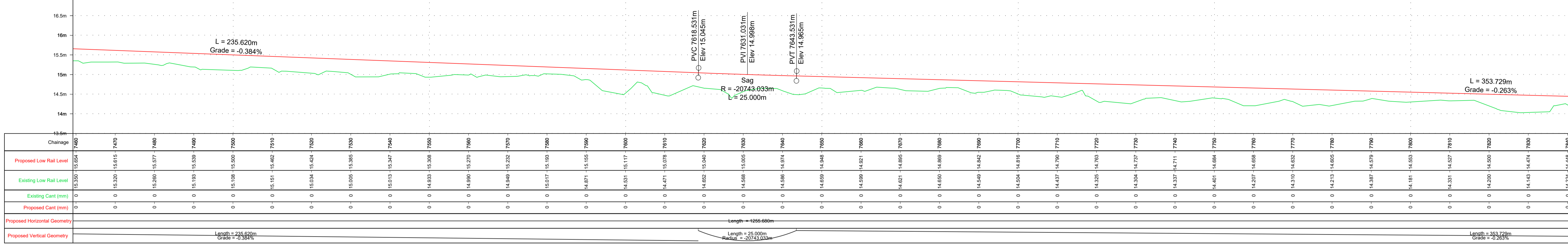

Longsection Down Track  
1:500 @ A1, 1:1000 @ A3

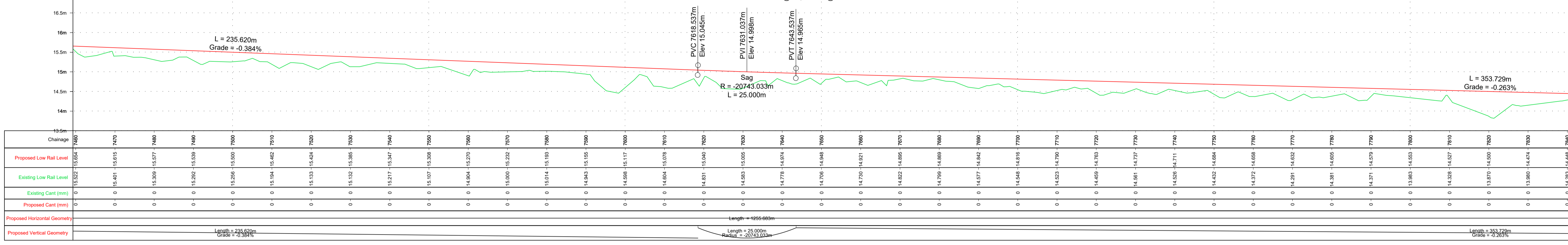

Longsection Up Track  
1:500 @ A1, 1:1000 @ A3

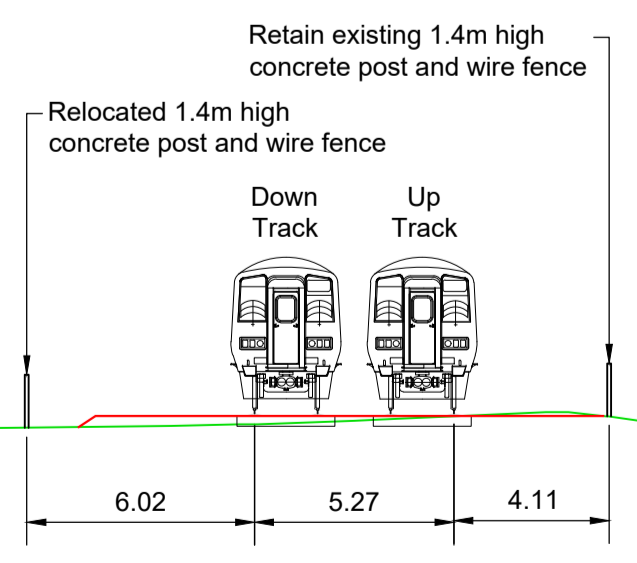

Section @ Ch 7500  
1:200 @ A1,  
1:400 @ A3

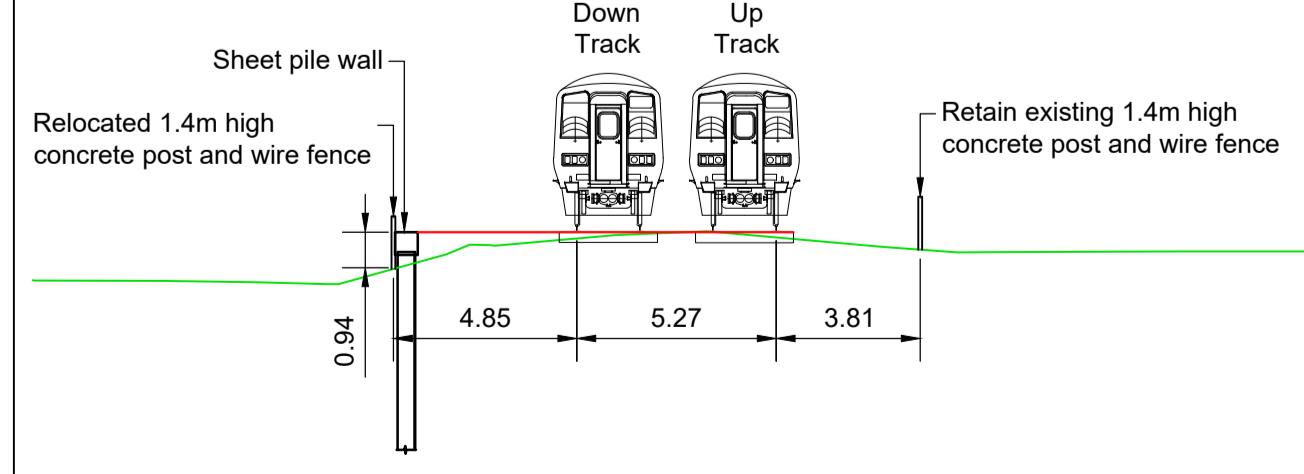

Section @ Ch 7750  
1:200 @ A1,  
1:400 @ A3

**LEGEND**

- DEVELOPMENT BOUNDARY
- CIE LAND OWNERSHIP
- EXISTING FENCING
- PROPOSED EMBANKMENT IN CUT
- PROPOSED EMBANKMENT IN FILL
- PROPOSED GABION WALL
- PROPOSED SHEET PILE WALL
- PROPOSED CULVERT / BRIDGE EXTENDED/WIDENED
- EXISTING STRUCTURE TO BE DEMOLISHED
- EXISTING OVERBRIDGE
- EXISTING OVERBRIDGE TO BE DEMOLISHED
- EXISTING UNDERBRIDGE
- EXISTING UNDERBRIDGE TO BE EXTENDED/WIDENED
- EXISTING RUNNING LINES
- EXISTING TRACK SLUED OR MODIFIED
- SIDINGS
- PROPOSED TRACKWORK
- EXISTING TRACKWORK TO BE REMOVED

**NOTES**

- DO NOT SCALE USE FIGURED DIMENSIONS ONLY
- PROJECT CHAINAGE IS IN METRES (m)
- LONGITUDINAL VERTICAL ALIGNMENT MARKERS IN KILOMETRES (km)

SCALE 1:500 @ A1; 1:1000 @ A3

Rev	Date	Drawn	Eng Check	Appr	Description
P01	10/06/22	RO	NS	JM	Preliminary Design for Public Consultation
P02	22/07/22	RO	NS	JM	Preliminary Design for Public Consultation
P03	22/09/22	RO	NS	JM	PHASE 3: PRELIMINARY DESIGN

© Ordnance Survey Ireland/Government of Ireland, Ordnance Survey Ireland Licence Number 2022/OSI\_NMA\_180 National Transport Authority.

**MOTT MACDONALD**  
5 Eastgate Avenue  
Eastgate  
Little Island  
Cork, Ireland  
T +353 (0) 21 4809800  
F +353 (0) 21 4809801  
W www.mottmac.com

Client: Iarnród Éireann-Irish Rail  
Connolly Station  
Amiens Street  
Dublin 1  
D01 V6V6

**Iarnród Éireann Irish Rail**

Project Title: CORK AREA COMMUTER RAIL  
GLOUNTHAUNE - MIDLETON TWIN TRACK

Drawing Title: GENERAL ARRANGEMENT PERMANENT WAY  
CH7460 TO CH7840

Drawing File Name: C745-WP3 03-XX-XX-XXX-DR-MMD-PW-0020  
Sheet 20 of 28

Date: 22/09/22	Designed: D. ALDERSON	Drawn: R. O'CONNOR	Dwg check: G. BERCOT	Eng check: N. SAMACHETTY
Coordination: N. SAMACHETTY	Approved: J. MCINERNEY	Scale @A1: 1:500	Acceptance: S	Purpose: P1
Scale @A3: AS SHOWN				Rev: P03

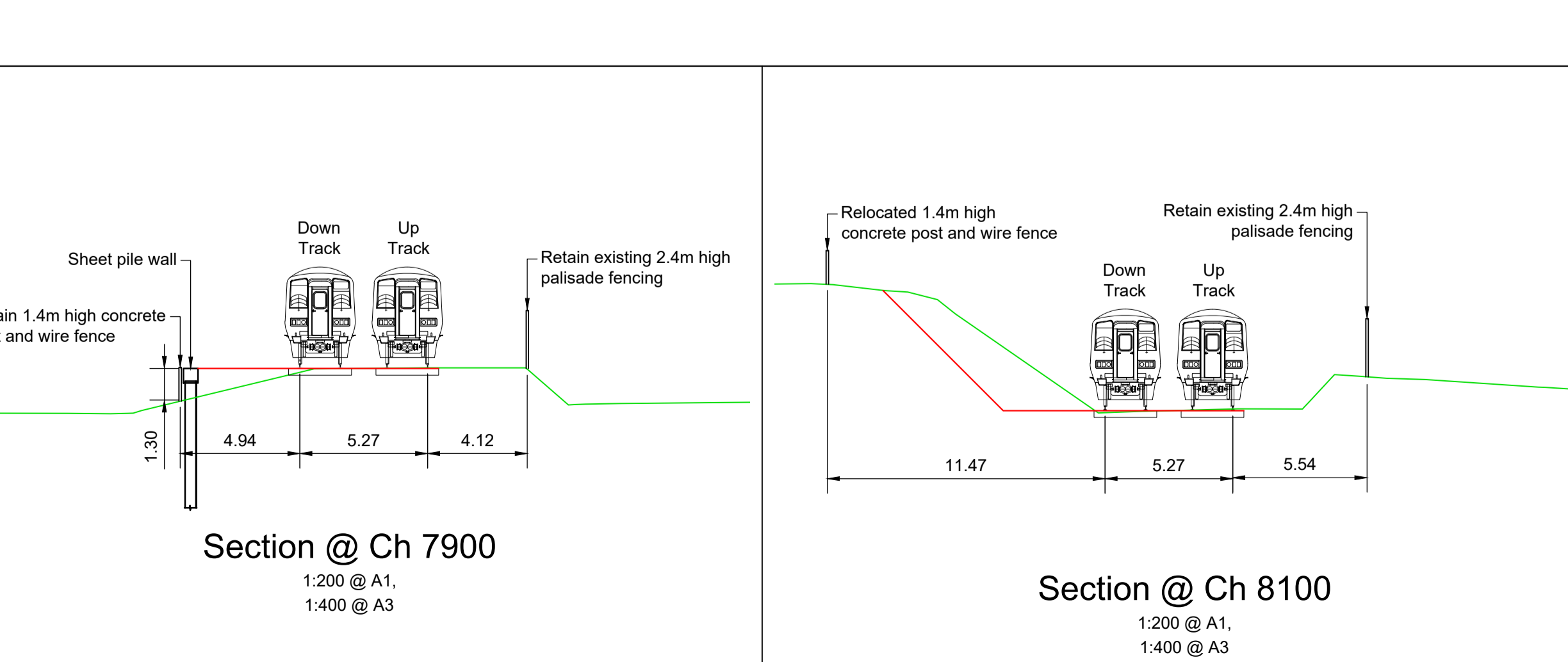
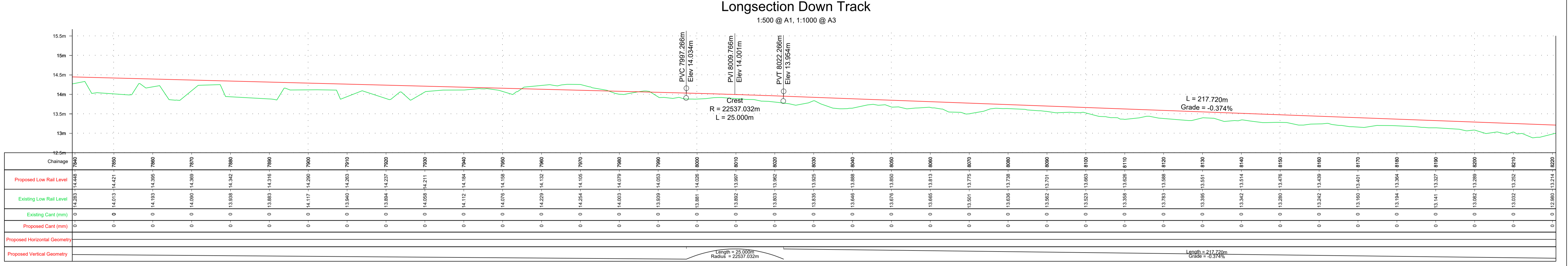
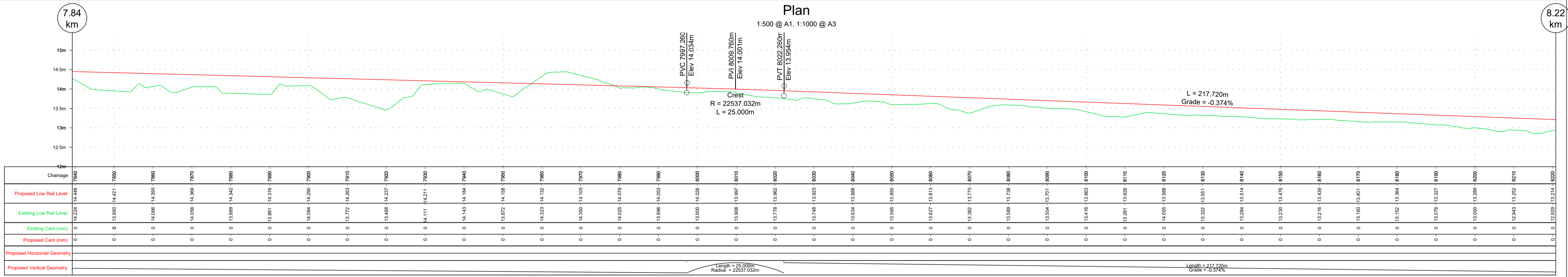
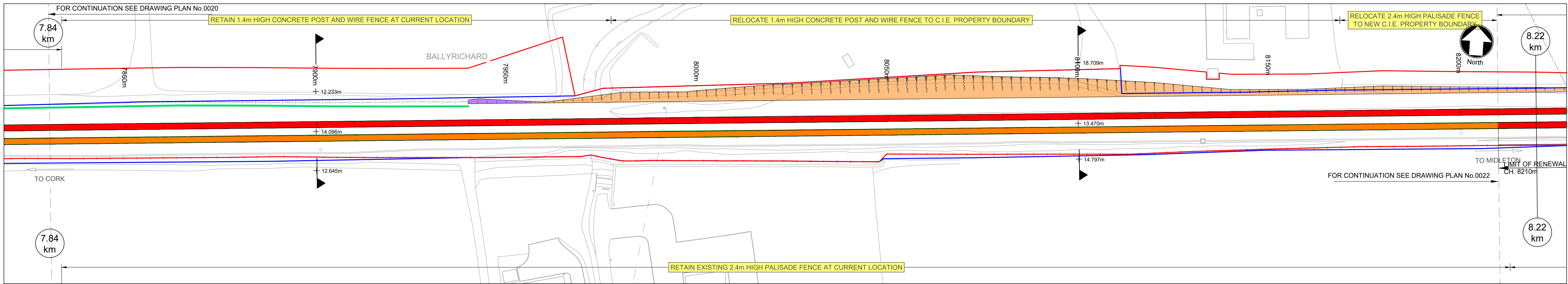

**LEGEND**

- DEVELOPMENT BOUNDARY
- CIE LAND OWNERSHIP
- EXISTING FENCING
- PROPOSED EMBANKMENT IN CUT
- PROPOSED EMBANKMENT IN FILL
- PROPOSED GABION WALL
- PROPOSED SHEET PILE WALL
- PROPOSED CULVERT / BRIDGE EXTENDED/WIDENED
- EXISTING STRUCTURE TO BE DEMOLISHED
- EXISTING OVERBRIDGE
- EXISTING OVERBRIDGE TO BE DEMOLISHED
- EXISTING UNDERBRIDGE
- EXISTING UNDERBRIDGE TO BE EXTENDED/WIDENED
- EXISTING RUNNING LINES
- EXISTING TRACK SLUED OR MODIFIED
- SIDINGS
- PROPOSED TRACKWORK
- EXISTING TRACKWORK TO BE REMOVED

**NOTES**

- DO NOT SCALE USE FIGURED DIMENSIONS ONLY
- PROJECT CHAINAGE IS IN METRES (m)
- LONGITUDINAL VERTICAL ALIGNMENT MARKERS IN KILOMETRES (km)

SCALE 1:500 @ A1; 1:1000 @ A3

Rev	Date	Drawn	Eng Check	Appr	Description
P01	10/06/22	RO	NS	JM	Preliminary Design for Public Consultation
P02	22/07/22	RO	NS	JM	Preliminary Design for Public Consultation
P03	22/09/22	RO	NS	JM	PHASE 3: PRELIMINARY DESIGN

© Ordnance Survey Ireland/Government of Ireland, Ordnance Survey Ireland Licence Number 2022/OSI\_NMA\_180 National Transport Authority.

**MOTT MACDONALD**

5 Eastgate Avenue  
Eastgate  
Little Island  
Cork, Ireland  
T +353 (0) 21 4809800  
F +353 (0) 21 4809801  
W www.mottmac.com

Client: Iarnród Éireann-Irish Rail  
Connolly Station  
Amiens Street  
Dublin 1  
D01 V6V6

**Iarnród Éireann Irish Rail**

**CIE**

Project Title: CORK AREA COMMUTER RAIL  
GLOUNTHAUNE - MIDLETON TWIN TRACK

Drawing Title: GENERAL ARRANGEMENT PERMANENT WAY  
CH7840 TO CH8220

Drawing File Name: C745-WP3\_03-XX-XX-XXX-DR-MMD-PW-0021

Sheet 21 of 28

Date: 22/09/22  
Designed: D. ALDERSON  
Drawn: R. O'CONNOR  
Dwg check: G. BERCOT  
Eng check: N. SAMACHETTY

Coordination: N. SAMACHETTY  
Approved: J. MCINERNEY  
Scale @A1: 1:500  
Scale @A3: AS SHOWN  
Acceptance: S  
Purpose: P1  
Rev: P03

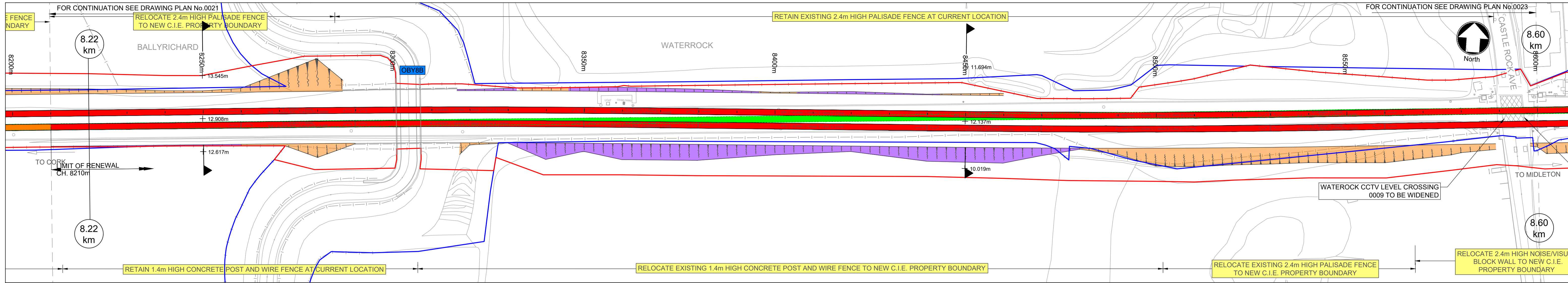

Plan  
1:500 @ A1, 1:1000 @ A3

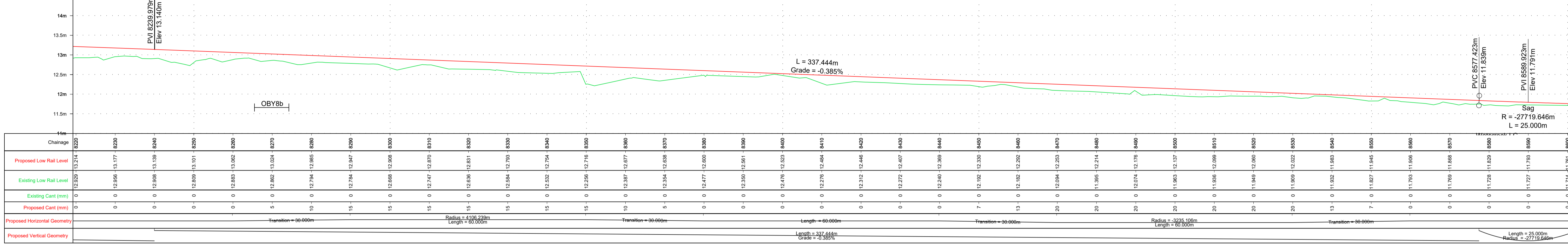

Longsection Down Track  
1:500 @ A1, 1:1000 @ A3

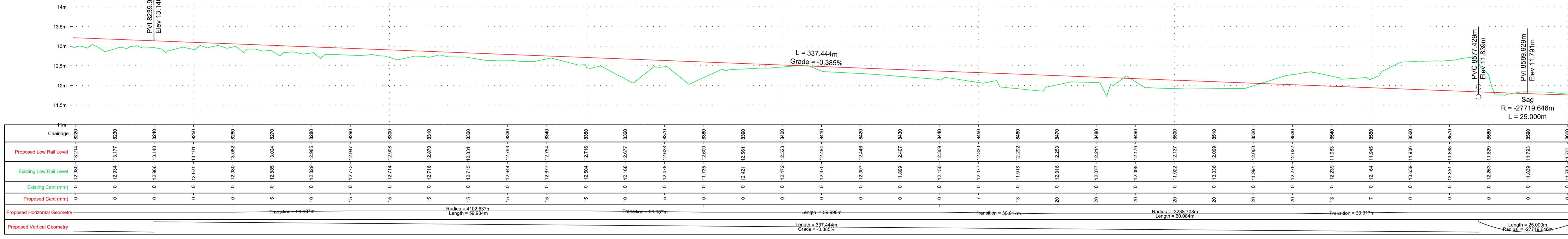

Longsection Up Track  
1:500 @ A1, 1:1000 @ A3

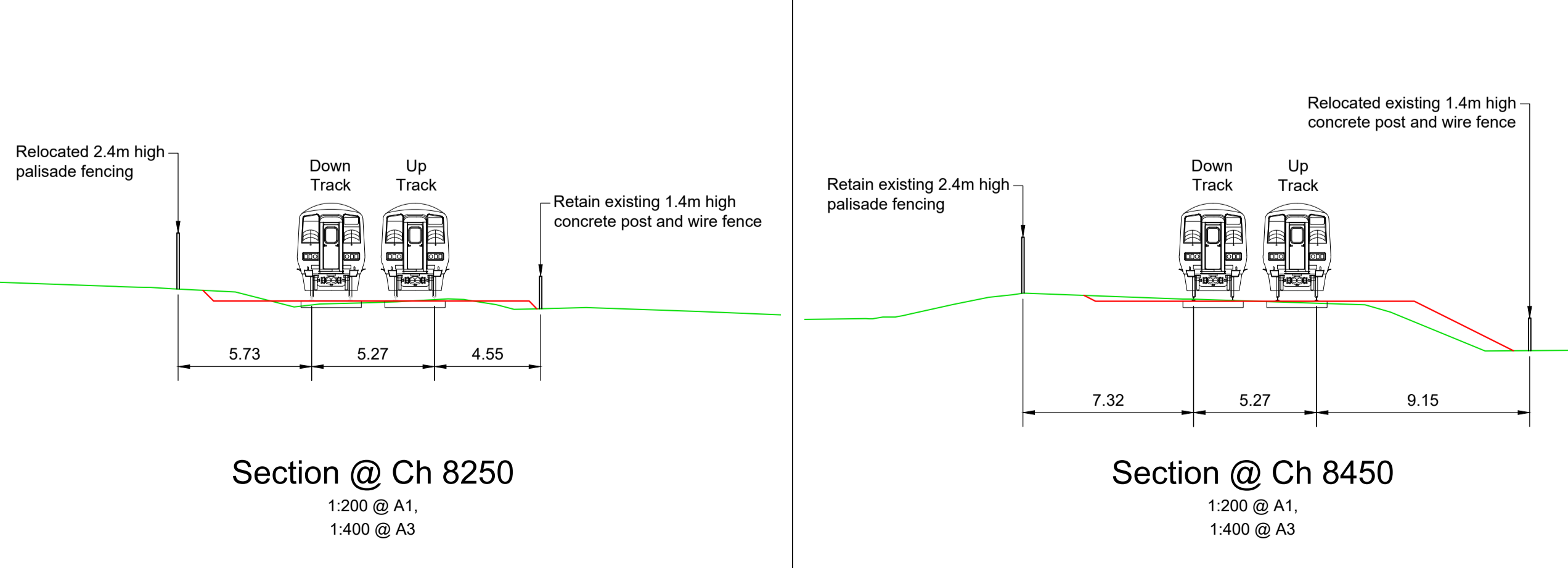

**LEGEND**

- DEVELOPMENT BOUNDARY
- CIE LAND OWNERSHIP
- EXISTING FENCING
- PROPOSED EMBANKMENT IN CUT
- PROPOSED EMBANKMENT IN FILL
- PROPOSED GABION WALL
- PROPOSED SHEET PILE WALL
- PROPOSED CULVERT / BRIDGE EXTENDED/WIDENED
- EXISTING STRUCTURE TO BE DEMOLISHED
- EXISTING OVERBRIDGE
- EXISTING OVERBRIDGE TO BE DEMOLISHED
- EXISTING UNDERBRIDGE
- EXISTING UNDERBRIDGE TO BE EXTENDED/WIDENED
- EXISTING RUNNING LINES
- EXISTING TRACK SLUED OR MODIFIED
- SIDINGS
- PROPOSED TRACKWORK
- EXISTING TRACKWORK TO BE REMOVED

**NOTES**

- DO NOT SCALE USE FIGURED DIMENSIONS ONLY
- PROJECT CHAINAGE IS IN METRES (m)
- LONGITUDINAL VERTICAL ALIGNMENT MARKERS IN KILOMETRES (km)

0 5.0 10.0 20.0 30.0 40.0 50.0m  
SCALE 1:500 @ A1; 1:1000 @ A3

Rev	Date	Drawn	Eng Check	Appr	Description
P01	10/06/22	RO	NS	JM	Preliminary Design for Public Consultation
P02	22/07/22	RO	NS	JM	Preliminary Design for Public Consultation
P03	22/09/22	RO	NS	JM	PHASE 3: PRELIMINARY DESIGN

© Ordnance Survey Ireland/Government of Ireland, Ordnance Survey Ireland Licence Number 2022/OSI\_NMA\_180 National Transport Authority.

**MOTT MACDONALD**  
5 Eastgate Avenue  
Eastgate  
Little Island  
Cork, Ireland  
T +353 (0) 21 4809800  
F +353 (0) 21 4809801  
W www.mottmac.com

Client: Iarnród Éireann-Irish Rail  
Connolly Station  
Amiens Street  
Dublin 1  
D01 V6V6

**Iarnród Éireann Irish Rail**

Project Title: CORK AREA COMMUTER RAIL  
GLOUNTHAUNE - MIDLETON TWIN TRACK

Drawing Title: GENERAL ARRANGEMENT PERMANENT WAY  
CH8220 TO CH8600

Drawing File Name: C745-WP3 03-XX-XX-XXX-DR-MMD-PW-0022  
Sheet 22 of 28

Date: 22/09/22  
Designed: D. ALDERSON  
Drawn: R. O'CONNOR  
Dwg check: G. BERCOT  
Eng check: N. SAMACHETTY

Coordination: N. SAMACHETTY  
Approved: J. MCINERNEY  
Scale @A1: 1:500  
Scale @A3: AS SHOWN  
Acceptance: S  
Purpose: P1  
Rev: P03

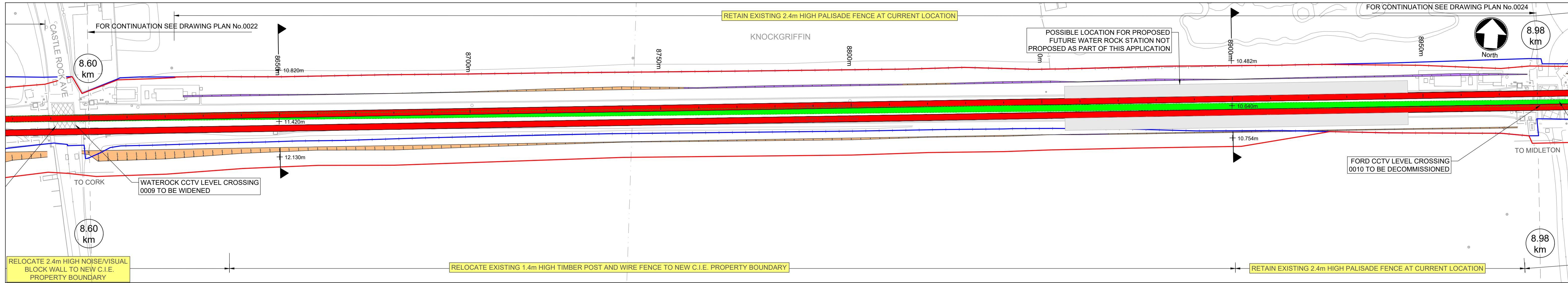

Plan  
1:500 @ A1, 1:1000 @ A3

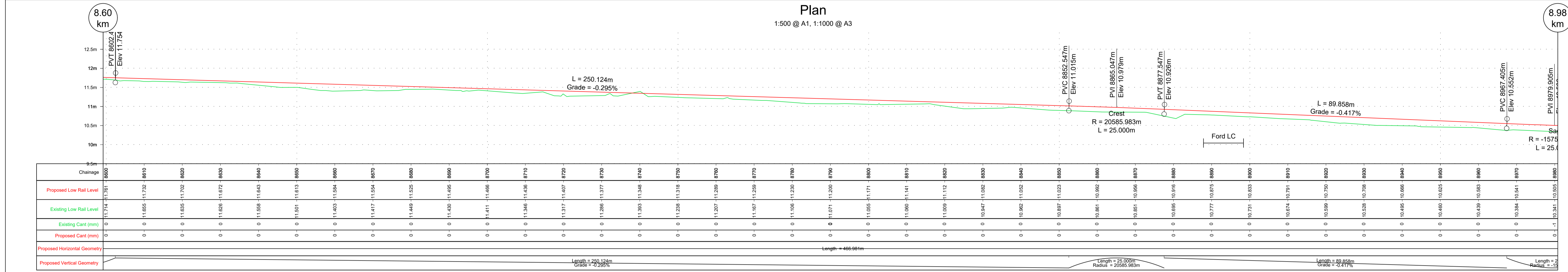

Longsection Down Track  
1:500 @ A1, 1:1000 @ A3

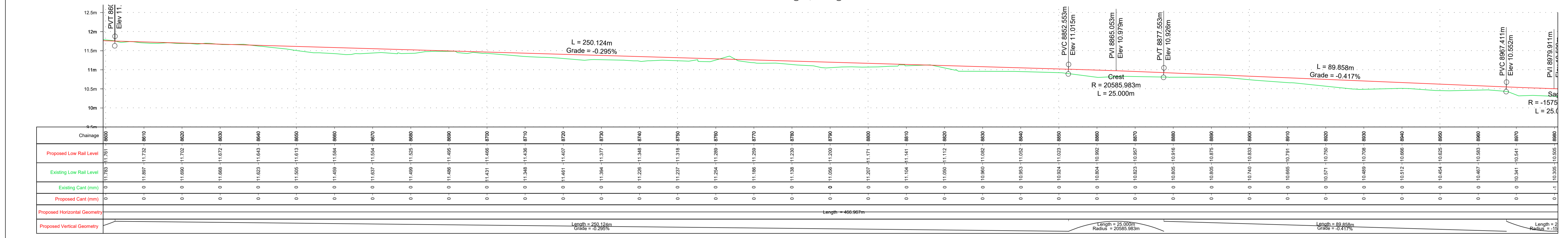

Longsection Up Track  
1:500 @ A1, 1:1000 @ A3

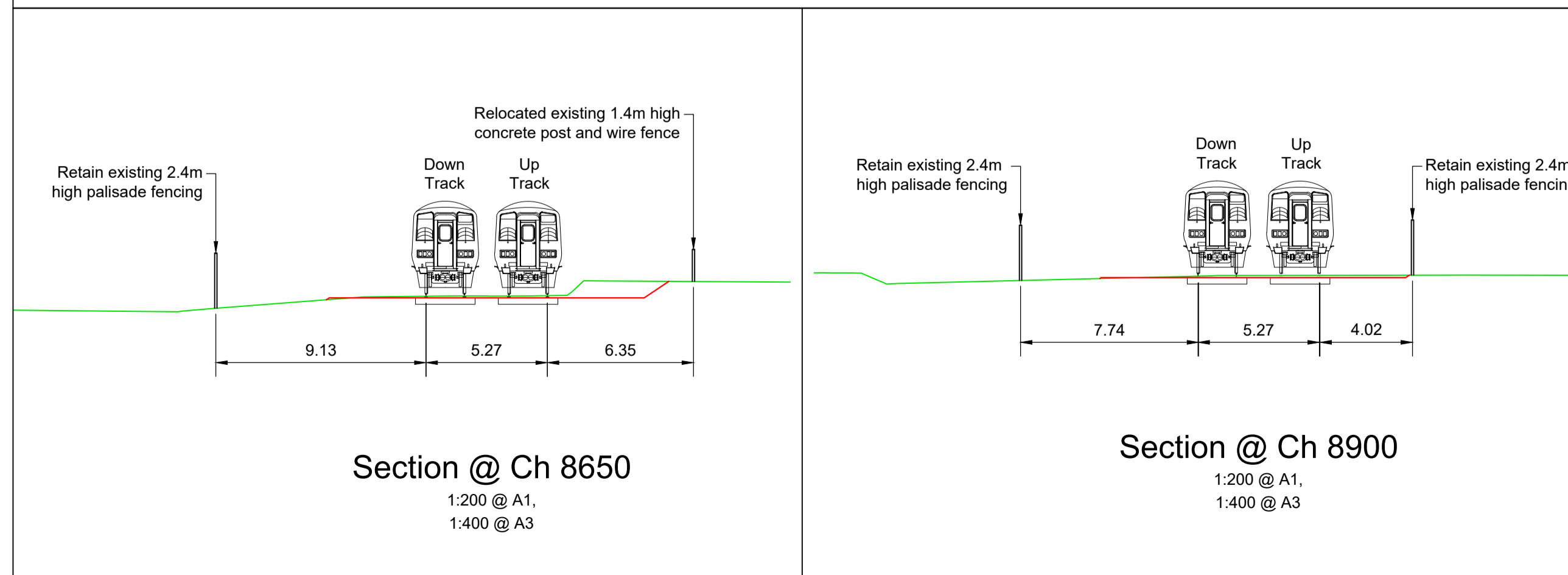

**LEGEND**

- DEVELOPMENT BOUNDARY
- CIE LAND OWNERSHIP
- EXISTING FENCING
- PROPOSED EMBANKMENT IN CUT
- PROPOSED EMBANKMENT IN FILL
- PROPOSED GABION WALL
- PROPOSED SHEET PILE WALL
- PROPOSED CULVERT / BRIDGE EXTENDED/WIDENED
- EXISTING STRUCTURE TO BE DEMOLISHED
- EXISTING OVERBRIDGE
- EXISTING OVERBRIDGE TO BE DEMOLISHED
- EXISTING UNDERBRIDGE
- EXISTING UNDERBRIDGE TO BE EXTENDED/WIDENED
- EXISTING RUNNING LINES
- EXISTING TRACK SLUED OR MODIFIED
- SIDINGS
- PROPOSED TRACKWORK
- EXISTING TRACKWORK TO BE REMOVED

**NOTES**

- DO NOT SCALE USE FIGURED DIMENSIONS ONLY
- PROJECT CHAINAGE IS IN METRES (m)
- LONGITUDINAL VERTICAL ALIGNMENT MARKERS IN KILOMETRES (km)

SCALE 1:500 @ A1; 1:1000 @ A3

Rev	Date	Drawn	Eng Check	Appr	Description
P01	10/06/22	RO	NS	JM	Preliminary Design for Public Consultation
P02	22/07/22	RO	NS	JM	Preliminary Design for Public Consultation
P03	22/09/22	RO	NS	JM	PHASE 3: PRELIMINARY DESIGN

© Ordnance Survey Ireland/Government of Ireland, Ordnance Survey Ireland Licence Number 2022/OSI\_NMA\_180 National Transport Authority.

**MOTT MACDONALD**  
5 Eastgate Avenue  
Eastgate  
Little Island  
Cork, Ireland  
T +353 (0) 21 4809800  
F +353 (0) 21 4809801  
W www.mottmac.com

Client: Iarnród Éireann-Irish Rail  
Connolly Station  
Amiens Street  
Dublin 1  
D01 V6V6

**Iarnród Éireann Irish Rail**

Project Title: CORK AREA COMMUTER RAIL  
GLOUNTHAUNE - MIDDLETON TWIN TRACK

Drawing Title: GENERAL ARRANGEMENT PERMANENT WAY  
CH8600 TO CH8980

Drawing File Name: C745-WP3 03-XX-XX-XXX-DR-MMD-PW-0023  
Sheet: 23 of 28

Date	Designed	Drawn	Dwg check	Eng check
22/09/22	D. ALDERSON	R. O'CONNOR	G. BERCOT	N. SAMACHETTY

Coordination	Approved	Scale @A1:	Acceptance	Purpose	Rev
N.SAMACHETTY	J.MCINERNEY	1:500	S	P1	P03

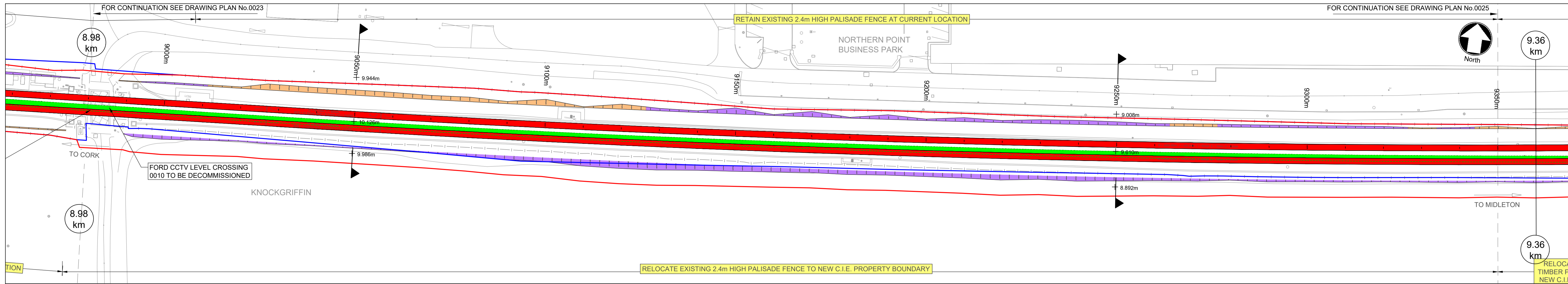

Plan  
1:500 @ A1, 1:1000 @ A3

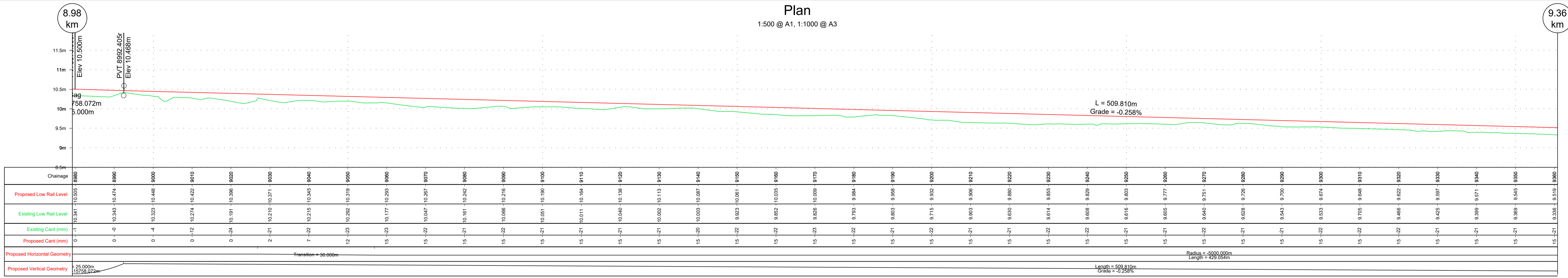

Longsection Down Track  
1:500 @ A1, 1:1000 @ A3

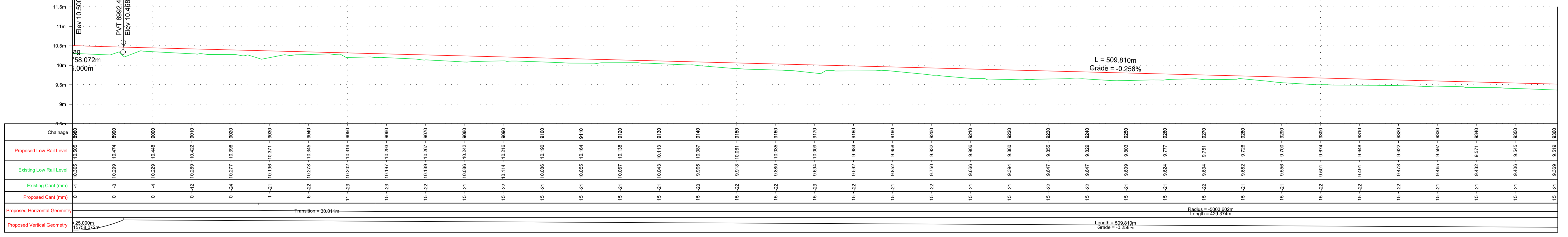

Longsection Up Track  
1:500 @ A1, 1:1000 @ A3

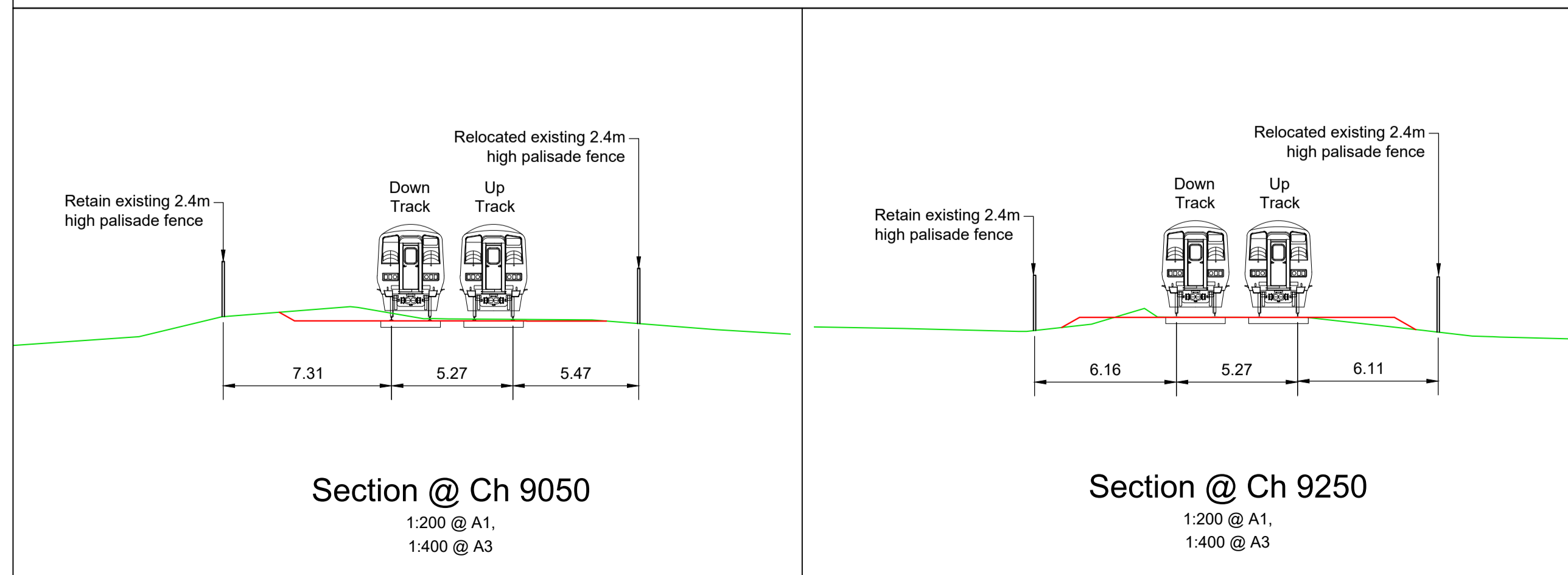

**LEGEND**

- DEVELOPMENT BOUNDARY
- CIE LAND OWNERSHIP
- EXISTING FENCING
- PROPOSED EMBANKMENT IN CUT
- PROPOSED EMBANKMENT IN FILL
- PROPOSED GABION WALL
- PROPOSED SHEET PILE WALL
- PROPOSED CULVERT / BRIDGE EXTENDED/WIDENED
- EXISTING STRUCTURE TO BE DEMOLISHED
- EXISTING OVERBRIDGE
- EXISTING OVERBRIDGE TO BE DEMOLISHED
- EXISTING UNDERBRIDGE
- EXISTING UNDERBRIDGE TO BE EXTENDED/WIDENED
- EXISTING RUNNING LINES
- EXISTING TRACK SLUED OR MODIFIED
- SIDINGS
- PROPOSED TRACKWORK
- EXISTING TRACKWORK TO BE REMOVED

**NOTES**

- DO NOT SCALE USE FIGURED DIMENSIONS ONLY
- PROJECT CHAINAGE IS IN METRES (m)
- LONGITUDINAL VERTICAL ALIGNMENT MARKERS IN KILOMETRES (km)

0 5.0 10.0 20.0 30.0 40.0 50.0m

SCALE 1:500 @ A1; 1:1000 @ A3

Rev	Date	Drawn	Eng Check	Appr	Description
P01	10/06/22	RO	NS	JM	Preliminary Design for Public Consultation
P02	22/07/22	RO	NS	JM	Preliminary Design for Public Consultation
P03	22/09/22	RO	NS	JM	PHASE 3: PRELIMINARY DESIGN

© Ordnance Survey Ireland/Government of Ireland, Ordnance Survey Ireland Licence Number 2022/OSI\_NMA\_180 National Transport Authority.

**MOTT MACDONALD**

5 Eastgate Avenue  
Eastgate  
Little Island  
Cork, Ireland  
T +353 (0) 21 4809800  
F +353 (0) 21 4809801  
W www.mottmac.com

Client: Iarnród Éireann-Irish Rail  
Connolly Station  
Amiens Street  
Dublin 1  
D01 V6V6

**Iarnród Éireann Irish Rail**

**CIE**

Project Title: CORK AREA COMMUTER RAIL  
GLOUNTHAUNE - MIDDLETON TWIN TRACK

Drawing Title: GENERAL ARRANGEMENT PERMANENT WAY  
CH8980 TO CH9360

Drawing File Name: C745-WP3 03-XX-XX-XXX-DR-MMD-PW-0024

Sheet 24 of 28

Date: 22/09/22

Designed: D. ALDERSON

Drawn: R. O'CONNOR

Dwg check: G. BERCOT

Eng check: N. SAMACHETTY

Coordination: N. SAMACHETTY

Approved: J. MCINERNEY

Scale @A1: 1:500

Scale @A3: AS SHOWN

Acceptance: S

Purpose: P1

Rev: P03

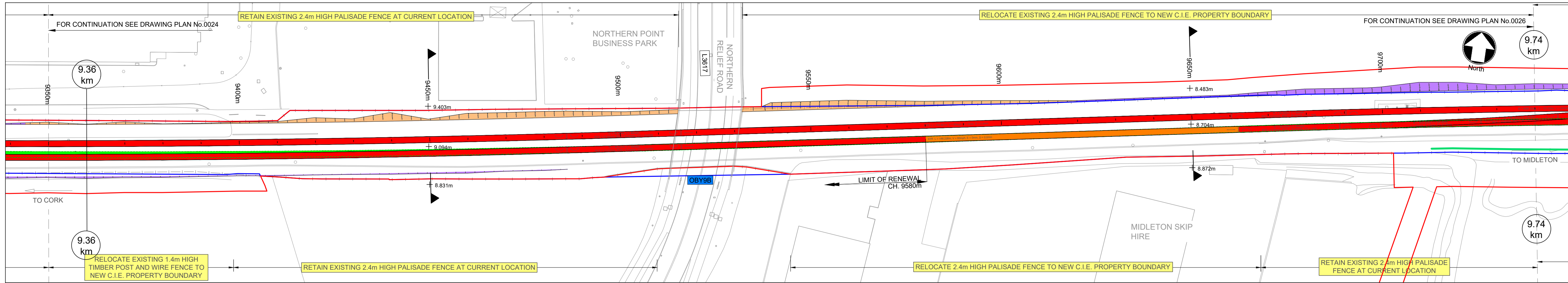

Plan  
1:500 @ A1, 1:1000 @ A3

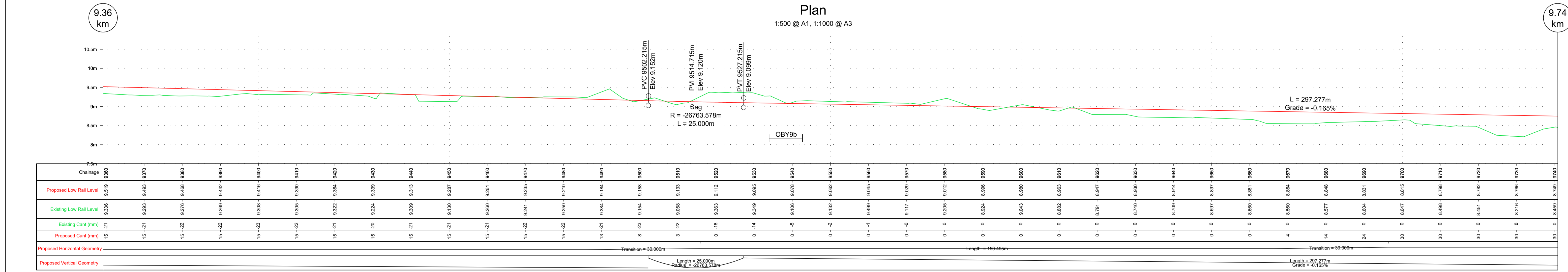

Longsection Down Track  
1:500 @ A1, 1:1000 @ A3

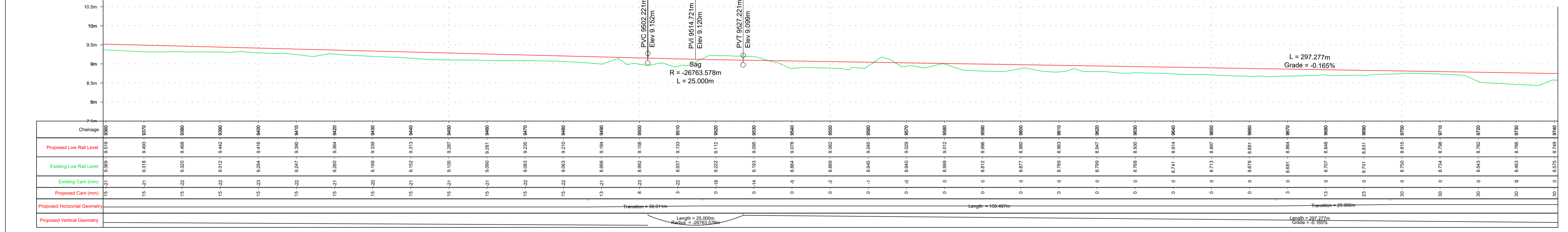

Longsection Up Track  
1:500 @ A1, 1:1000 @ A3

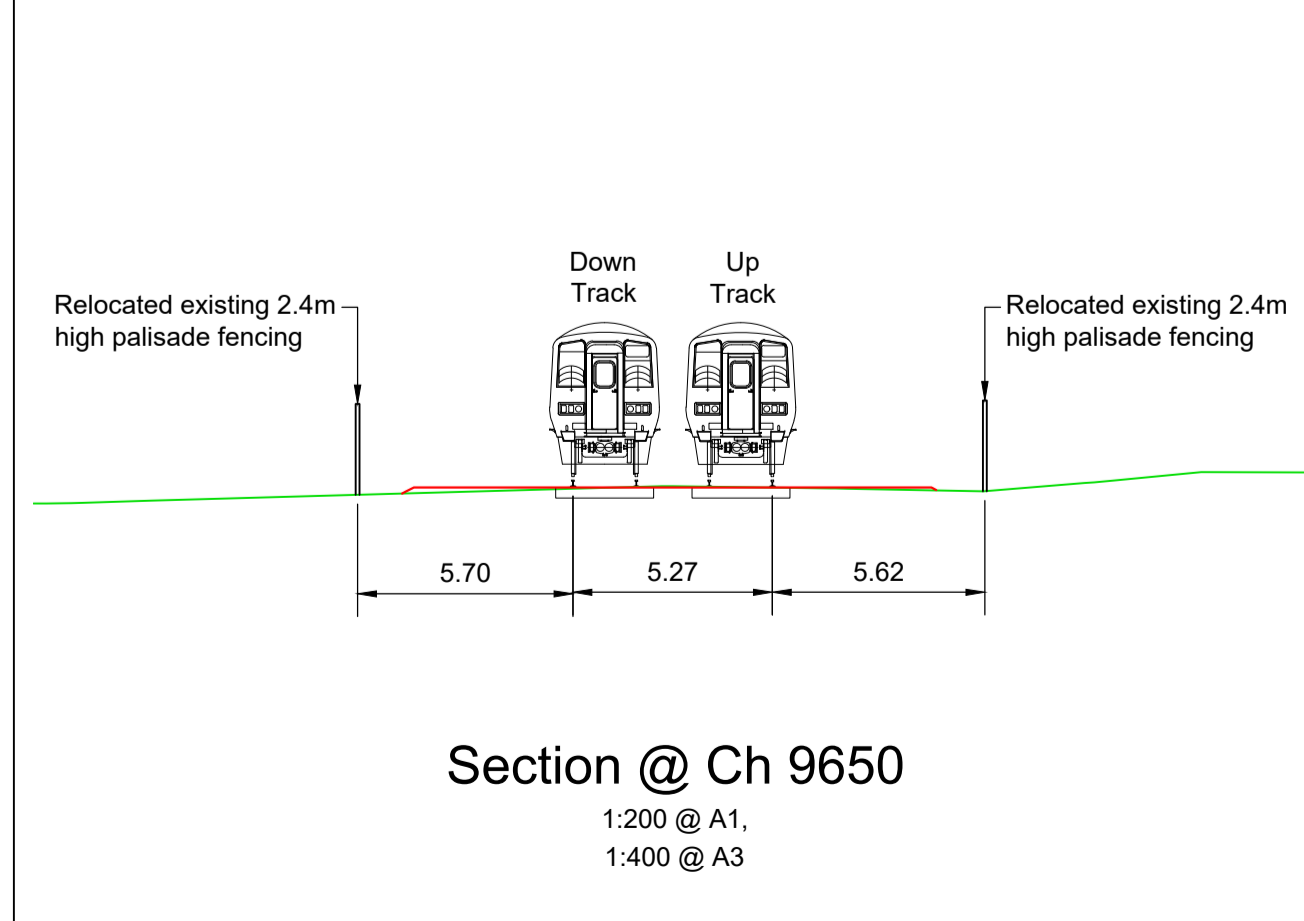
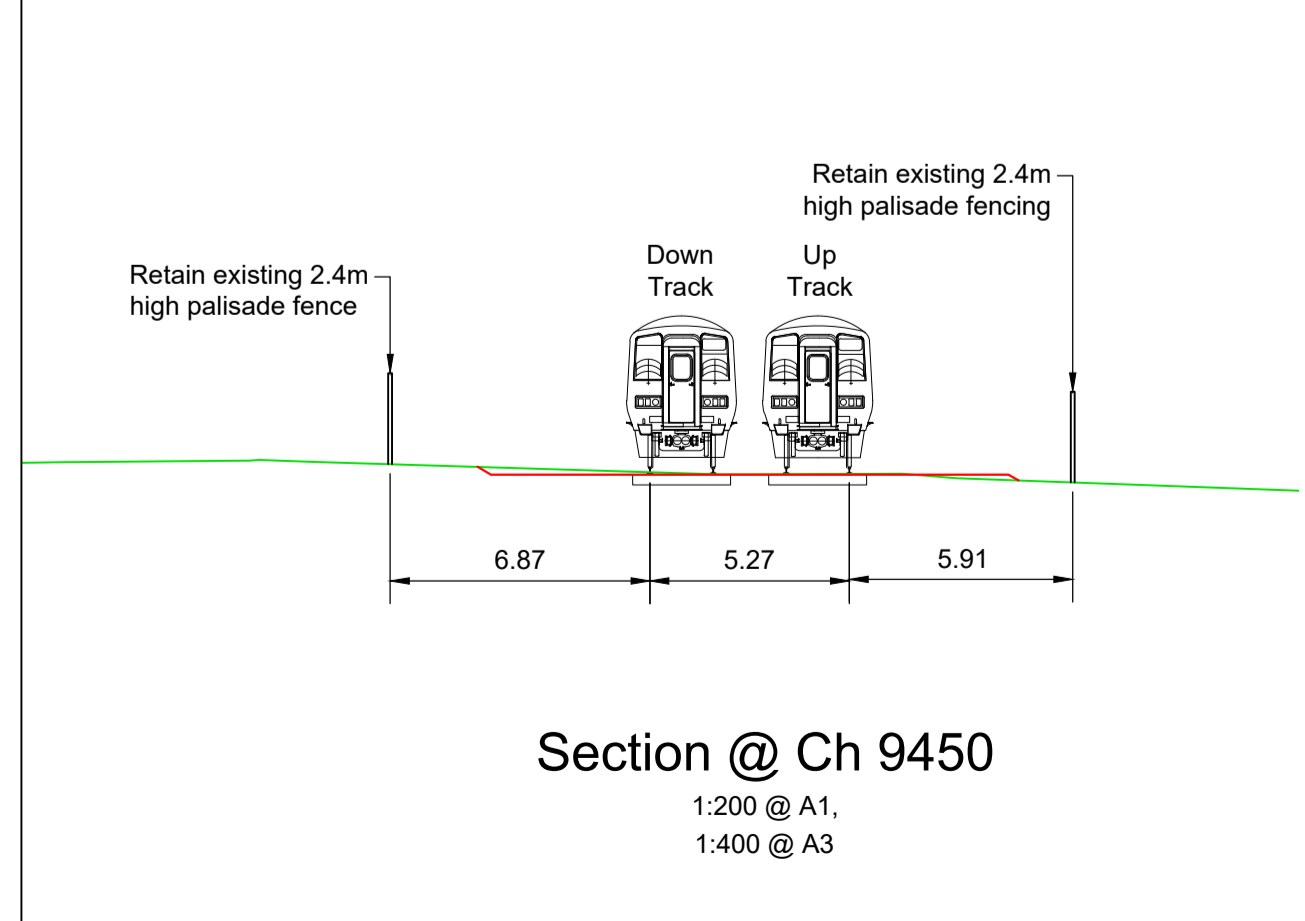

LEGEND

- DEVELOPMENT BOUNDARY
- CIE LAND OWNERSHIP
- EXISTING FENCING
- PROPOSED EMBANKMENT IN CUT
- PROPOSED EMBANKMENT IN FILL
- PROPOSED GABION WALL
- PROPOSED SHEET PILE WALL
- PROPOSED CULVERT / BRIDGE EXTENDED/WIDENED
- EXISTING STRUCTURE TO BE DEMOLISHED
- EXISTING OVERBRIDGE
- EXISTING OVERBRIDGE TO BE DEMOLISHED
- EXISTING UNDERBRIDGE
- EXISTING UNDERBRIDGE TO BE EXTENDED/WIDENED
- EXISTING RUNNING LINES
- EXISTING TRACK SLUED OR MODIFIED
- SIDINGS
- PROPOSED TRACKWORK
- EXISTING TRACKWORK TO BE REMOVED

NOTES

- DO NOT SCALE USE FIGURED DIMENSIONS ONLY
- PROJECT CHAINAGE IS IN METRES (m)
- LONGITUDINAL VERTICAL ALIGNMENT MARKERS IN KILOMETRES (km)

SCALE 1:500 @ A1; 1:1000 @ A3

Rev	Date	Drawn	Eng Check	Appr	Description
P01	10/06/22	RO	NS	JM	Preliminary Design for Public Consultation
P02	22/07/22	RO	NS	JM	Preliminary Design for Public Consultation
P03	22/09/22	RO	NS	JM	PHASE 3: PRELIMINARY DESIGN

© Ordnance Survey Ireland/Government of Ireland, Ordnance Survey Ireland Licence Number 2022/OSI\_NMA\_180 National Transport Authority.

**MOTT MACDONALD**  
5 Eastgate Avenue  
Eastgate  
Little Island  
Cork, Ireland  
T +353 (0) 21 4809800  
F +353 (0) 21 4809801  
W www.mottmac.com

Client: Iarnród Éireann-Irish Rail  
Connolly Station  
Amiens Street  
Dublin 1  
D01 V6V6

**Iarnród Éireann Irish Rail**

Project Title: CORK AREA COMMUTER RAIL  
GLOUNTHAUNE - MIDLETON TWIN TRACK

Drawing Title: GENERAL ARRANGEMENT PERMANENT WAY  
CH9360 TO CH9740

Drawing File Name: C745-WP3 03-XX-XX-XXX-DR-MMD-PW-0025  
Sheet 25 of 28

Date	Designed	Drawn	Dwg check	Eng check
22/09/22	D. ALDERSON	R. O'CONNOR	G. BERECOT	N. SAMACHETTY

Coordination	Approved	Scale @A1: 1:500	Acceptance	Purpose	Rev
N.SAMACHETTY	J.MCINERNEY	Scale @A3: AS SHOWN	S	P1	P03

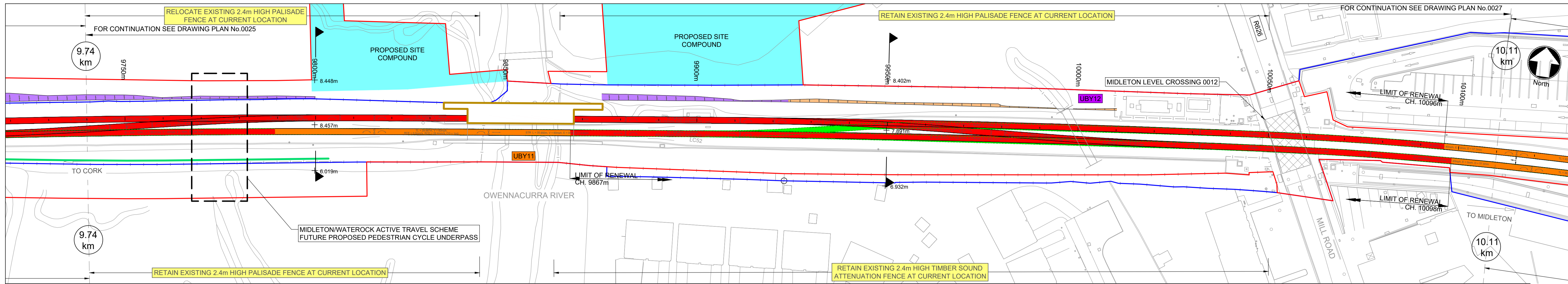

Plan  
1:500 @ A1, 1:1000 @ A3

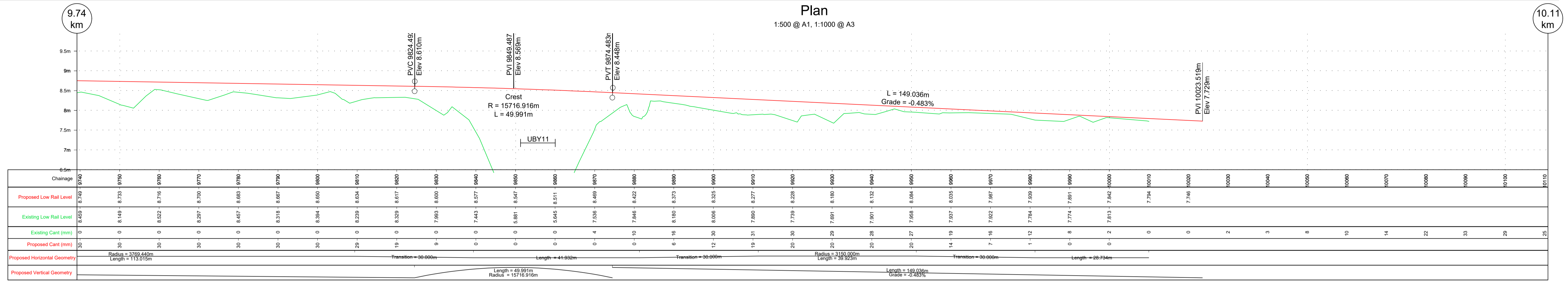

Longsection Down Track  
1:500 @ A1, 1:1000 @ A3

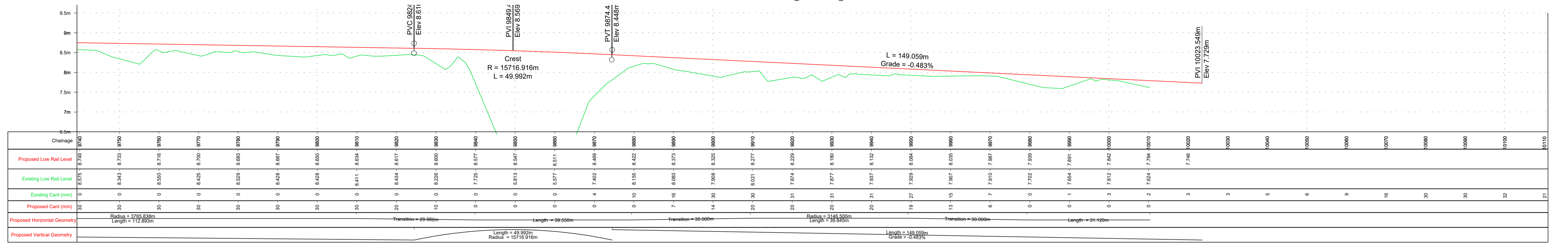

Longsection Up Track  
1:500 @ A1, 1:1000 @ A3

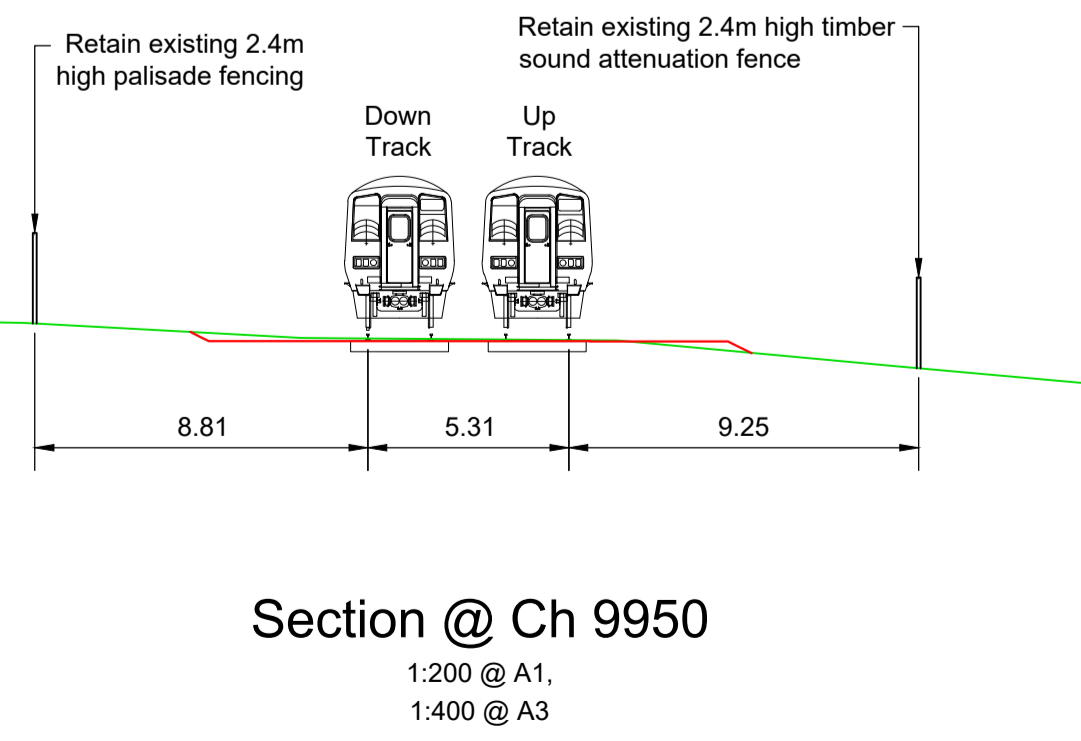
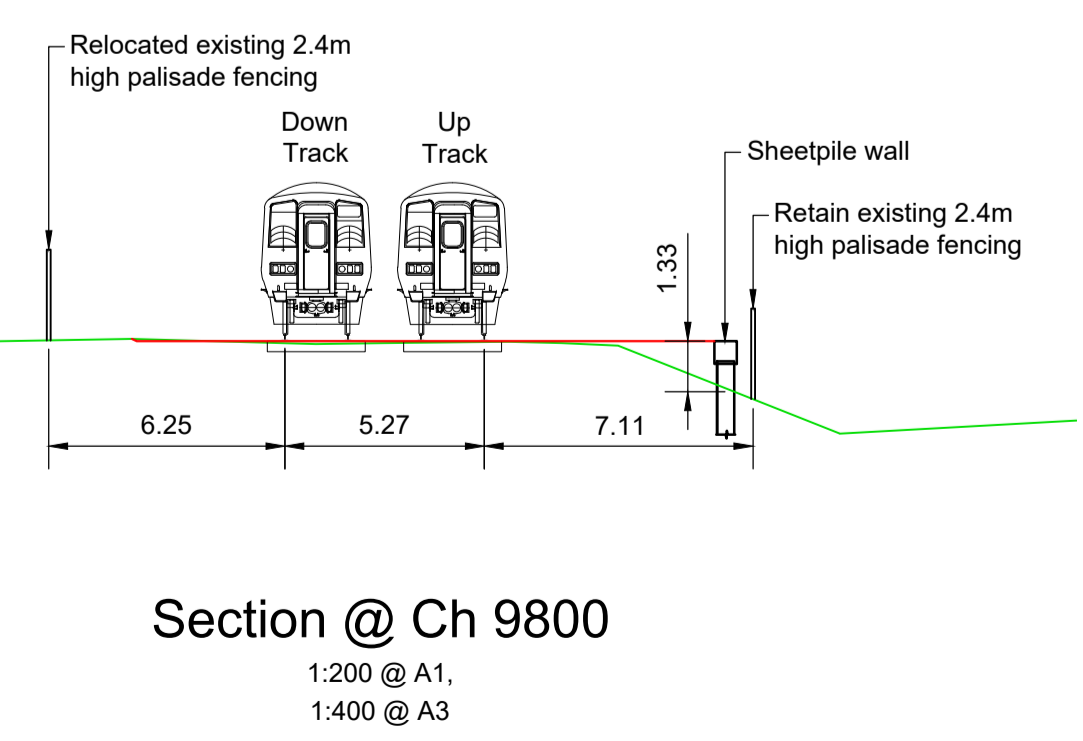

**LEGEND**

- DEVELOPMENT BOUNDARY
- CIE LAND OWNERSHIP
- EXISTING FENCING
- PROPOSED EMBANKMENT IN CUT
- PROPOSED EMBANKMENT IN FILL
- PROPOSED GABION WALL
- PROPOSED SHEET PILE WALL
- PROPOSED CULVERT / BRIDGE EXTENDED/WIDENED
- EXISTING STRUCTURE TO BE DEMOLISHED
- EXISTING OVERBRIDGE
- EXISTING OVERBRIDGE TO BE DEMOLISHED
- EXISTING UNDERBRIDGE
- EXISTING UNDERBRIDGE TO BE EXTENDED/WIDENED
- EXISTING RUNNING LINES
- EXISTING TRACK SLUED OR MODIFIED
- SIDINGS
- PROPOSED TRACKWORK
- EXISTING TRACKWORK TO BE REMOVED

**NOTES**

- DO NOT SCALE USE FIGURED DIMENSIONS ONLY
- PROJECT CHAINAGE IS IN METRES (m)
- LONGITUDINAL VERTICAL ALIGNMENT MARKERS IN KILOMETRES (km)

0 5.0 10.0 20.0 30.0 40.0 50.0m  
SCALE 1:500 @ A1; 1:1000 @ A3

Rev	Date	Drawn	Eng Check	Appr	Description
P01	10/06/22	RO	NS	JM	Preliminary Design for Public Consultation
P02	15/06/22	RO	NS	JM	Preliminary Design for Public Consultation
P03	22/07/22	RO	NS	JM	Preliminary Design for Public Consultation
P04	22/09/22	RO	NS	JM	PHASE 3: PRELIMINARY DESIGN

© Ordnance Survey Ireland/Government of Ireland, Ordnance Survey Ireland Licence Number 2022/OSI\_NMA\_180 National Transport Authority.

**MOTT MACDONALD**  
5 Eastgate Avenue  
Eastgate  
Little Island  
Cork, Ireland  
T +353 (0) 21 4809800  
F +353 (0) 21 4809801  
W www.mottmac.com

Client: Iarnród Éireann-Irish Rail  
Connolly Station  
Amiens Street  
Dublin 1  
D01 V6V6

**Iarnród Éireann Irish Rail**

Project Title: CORK AREA COMMUTER RAIL  
GLOUNTHAUNE - MIDLETON TWIN TRACK

Drawing Title: GENERAL ARRANGEMENT PERMANENT WAY  
CH9740 TO CH10120

Drawing File Name: C745-WP3 03-XX-XX-XXX-DR-MMD-PW-0026  
Sheet 26 of 28

Date: 22/09/22  
Designed: D. ALDERSON  
Drawn: R. O'CONNOR  
Dwg check: G. BERCOT  
Eng check: N. SAMACHETTY

Scale @A1: 1:500  
Scale @A3: AS SHOWN  
Acceptance: S  
Purpose: P1  
Rev: P04

© Mott MacDonald Ireland  
This document is issued for the party which commissioned it and for specific purposes connected with the captioned project only. It should not be relied upon by any other party or used for any other purpose.  
We accept no responsibility for the consequences of this document being relied upon by any other party, or being used for any other purpose, or containing any error or omission which is due to an error or omission in data supplied to us by other parties.

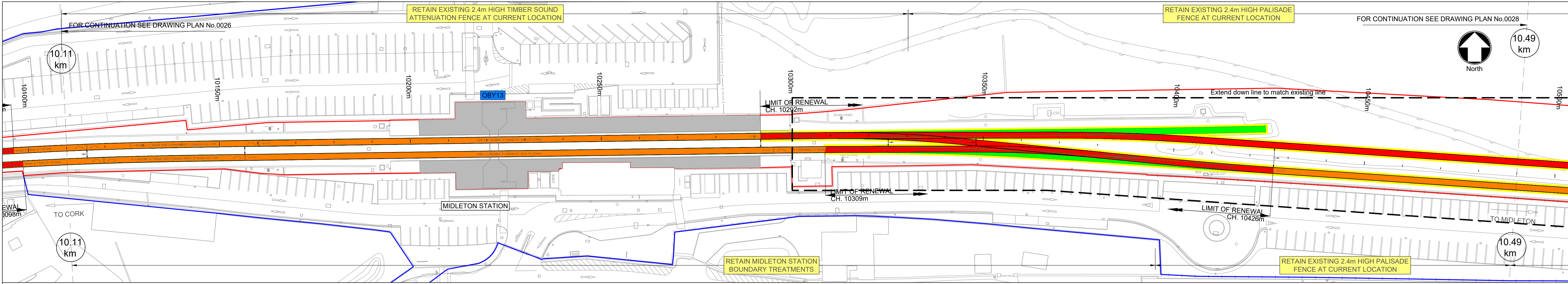

**Plan**  
1:500 @ A1, 1:1000 @ A3

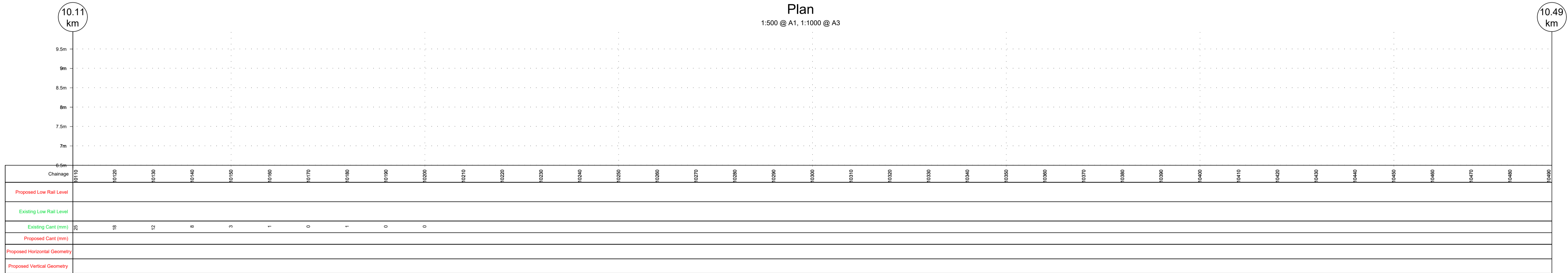

**Longsection Down Track**  
1:500 @ A1, 1:1000 @ A3

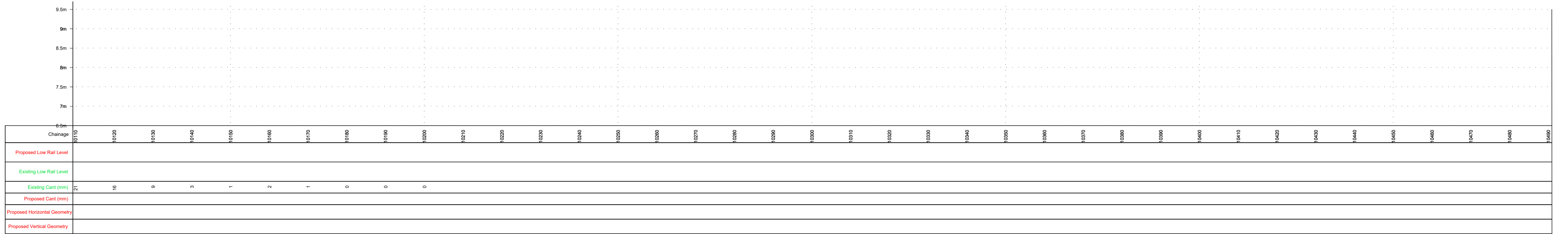

**Longsection Up Track**  
1:500 @ A1, 1:1000 @ A3

No change to existing cross-section

No change to existing cross-section

**LEGEND**

- DEVELOPMENT BOUNDARY
- CIE LAND OWNERSHIP
- EXISTING FENCING
- TOP OF EMBANKMENT
- TOP OF EMBANKMENT
- PROPOSED EMBANKMENT IN CUT
- PROPOSED EMBANKMENT IN FILL
- PROPOSED GABION WALL
- PROPOSED SHEET PILE WALL
- PROPOSED CULVERT / BRIDGE EXTENDED/WIDENED
- EXISTING STRUCTURE TO BE DEMOLISHED
- EXISTING OVERBRIDGE
- EXISTING OVERBRIDGE TO BE DEMOLISHED
- EXISTING UNDERBRIDGE
- EXISTING UNDERBRIDGE TO BE EXTENDED/WIDENED
- EXISTING RUNNING LINES
- EXISTING TRACK SLUED OR MODIFIED
- SIDINGS
- PROPOSED TRACKWORK
- EXISTING TRACKWORK TO BE REMOVED

**NOTES**

- DO NOT SCALE USE FIGURED DIMENSIONS ONLY
- PROJECT CHAINAGE IS IN METRES (m)
- LONGITUDINAL VERTICAL ALIGNMENT MARKERS IN KILOMETRES (km)

Rev	Date	Drawn	Eng Check	Appr	Description
P01	10/06/22	RO	NS	JM	Preliminary Design for Public Consultation
P02	15/06/22	RO	NS	JM	Preliminary Design for Public Consultation
P03	22/07/22	RO	NS	JM	Preliminary Design for Public Consultation
P04	22/09/22	RO	NS	JM	PHASE 3: PRELIMINARY DESIGN

© Ordnance Survey Ireland/Government of Ireland. Ordnance Survey Ireland Licence Number 2022/OSI\_NMA\_180. National Transport Authority.

**MOTT MACDONALD**  
5 Eastgate Avenue, Eastgate, Little Island, Cork, Ireland. T: +353 (0) 21 4809800, F: +353 (0) 21 4809801, W: www.mottmac.com

**Client**  
Iarnród Éireann-Irish Rail, Connolly Station, Amiens Street, Dublin 1, D01 V6V6

**Project Title**  
CORK AREA COMMUTER RAIL  
GLOUNTHAUNE - MIDLETON TWIN TRACK

**Drawing Title**  
GENERAL ARRANGEMENT PERMANENT WAY  
CH10120 TO CH10500

**Drawing File Name**  
C745-WP3\_03-XX-XX-XXX-DR-MMD-PW-0027

**Sheet**  
27 of 28

**Scale**  
@A1: 1:500  
@A3: AS SHOWN

**Acceptance**  
S

**Purpose**  
P1

**Rev**  
P04



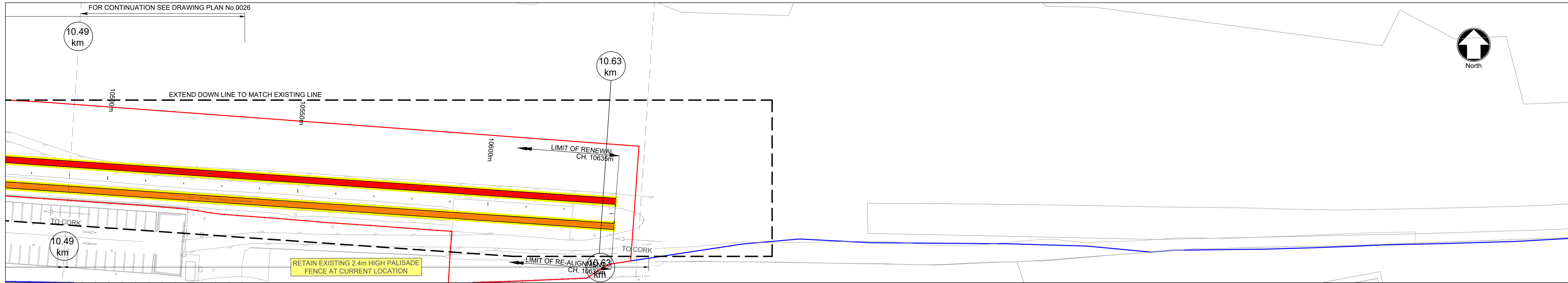

Plan  
1:500 @ A1, 1:1000 @A3

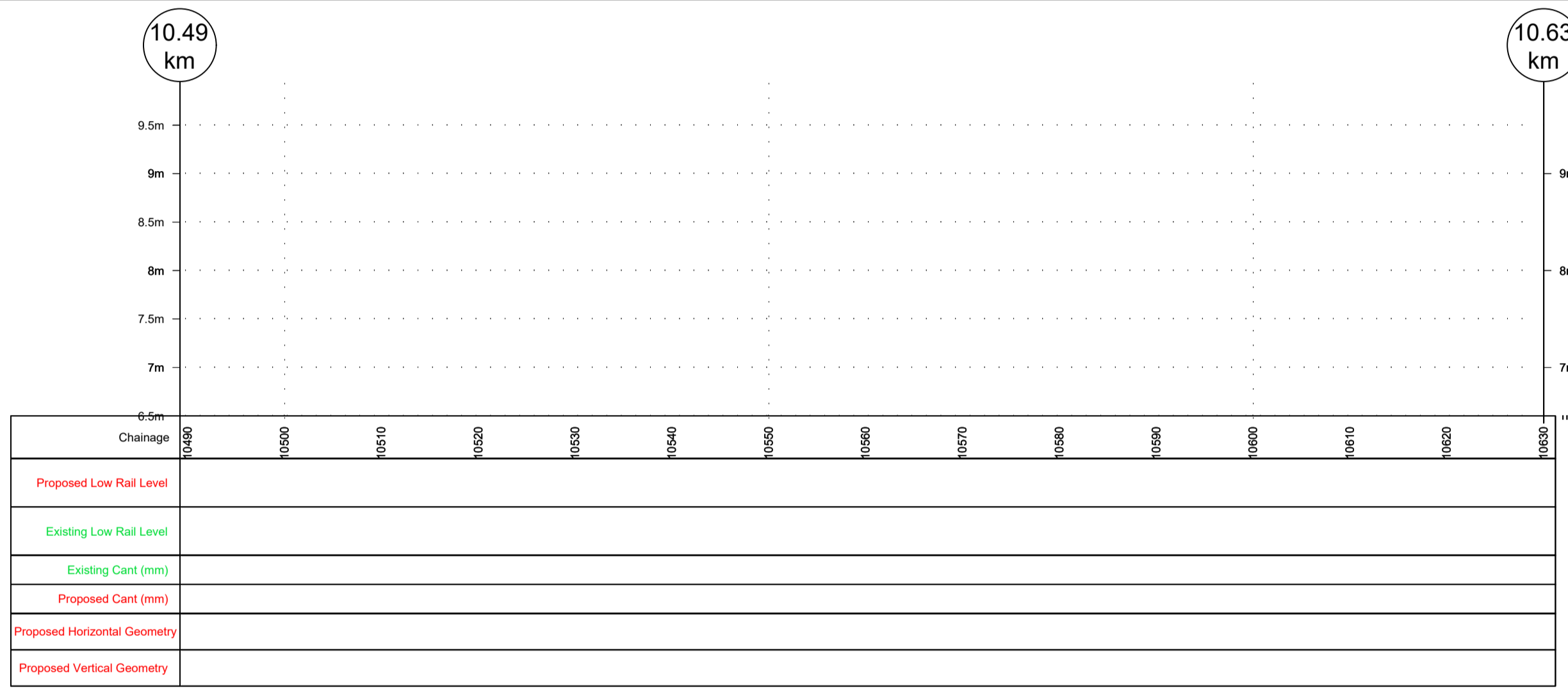

Longsection Down Track  
1:500 @ A1, 1:1000 @A3

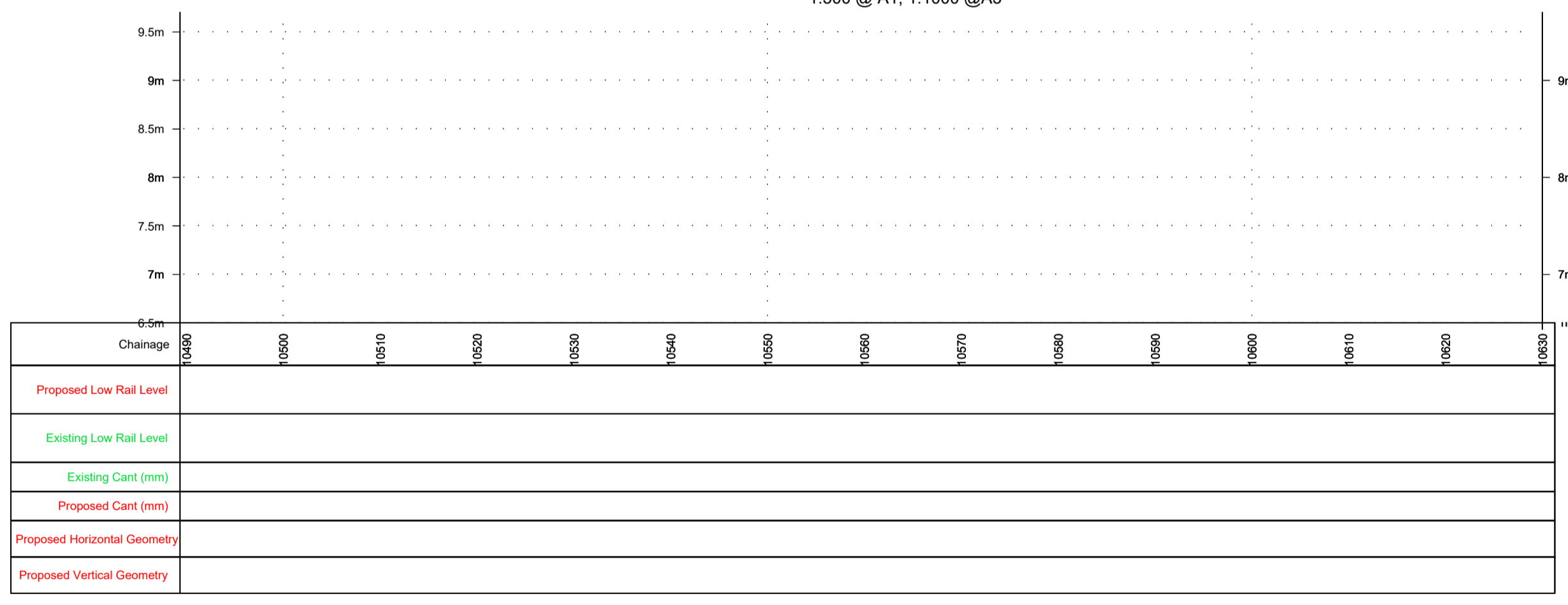

Longsection Up Track  
1:500 @ A1, 1:1000 @A3

No change to existing cross-section

No change to existing cross-section

**LEGEND**

	DEVELOPMENT BOUNDARY
	CIE LAND OWNERSHIP
	EXISTING FENCING
	PROPOSED EMBANKMENT IN CUT
	PROPOSED EMBANKMENT IN FILL
	PROPOSED GABION WALL
	PROPOSED SHEET PILE WALL
	PROPOSED CULVERT / BRIDGE EXTENDED/WIDENED
	EXISTING STRUCTURE TO BE DEMOLISHED
	EXISTING OVERBRIDGE
	EXISTING OVERBRIDGE TO BE DEMOLISHED
	EXISTING UNDERBRIDGE
	EXISTING UNDERBRIDGE TO BE EXTENDED/WIDENED
	EXISTING RUNNING LINES
	EXISTING TRACK SLUED OR MODIFIED
	SIDINGS
	PROPOSED TRACKWORK
	EXISTING TRACKWORK TO BE REMOVED

**NOTES**

- DO NOT SCALE USE FIGURED DIMENSIONS ONLY
- PROJECT CHAINAGE IS IN METRES (m)
- LONGITUDINAL VERTICAL ALIGNMENT MARKERS IN KILOMETRES (km)

SCALE 1:500 @ A1; 1:1000 @ A3

Rev	Date	Drawn	Eng Check	Appr	Description
P01	10/06/22	RO	NS	JM	Preliminary Design for Public Consultation
P02	15/06/22	RO	NS	JM	Preliminary Design for Public Consultation
P03	22/07/22	RO	NS	JM	Preliminary Design for Public Consultation
P04	22/09/22	RO	NS	JM	PHASE 3: PRELIMINARY DESIGN

© Ordnance Survey Ireland/Government of Ireland  
Ordnance Survey Ireland Licence Number 2022/OSI\_NMA\_180  
National Transport Authority

**MOTT MACDONALD**  
5 Eastgate Avenue  
Eastgate  
Little Island  
Cork, Ireland  
T +353 (0) 21 4809800  
F +353 (0) 21 4809801  
W www.mottmac.com

Client: Iarnród Éireann-Irish Rail  
Connolly Station  
Amiens Street  
Dublin 1  
D01 V6V6

**Iarnród Éireann Irish Rail**

Project Title: CORK AREA COMMUTER RAIL  
GLOUNTHAUNE - MIDLETON TWIN TRACK

Drawing Title: GENERAL ARRANGEMENT PERMANENT WAY  
CH10500 TO CH10630

Drawing File Name: C745-WP3 03-XX-XX-XXX-DR-MMD-PW-0028  
Sheet 28 of 28

Date	22/09/22	Designed	D. ALDERSON	Drawn	R. O'CONNOR	Dwg check	G. BERCOT	Eng check	N. SAMACHETTY
Coordination	N. SAMACHETTY	Approved	J. MCINERNEY	Scale @A1:	1:500	Scale @A3:	AS SHOWN	Acceptance	S
Purpose	P1	Rev	P04						